

WATERSHED NEWS

PO BOX 60 WICKEPIN WA 6370

ABN 96 234 351 594

A fortnightly paper for the areas of
Dudinin, Toolibin, Tincurrin,
Harrismith, Yealering and Wickepin

24th August 2021

*Take a wander to see the beautiful wildflowers
throughout the Shire.*



*Thought for Today.
I am in charge of how I feel and
Today I am choosing
Happiness*

WATERSHED NEWS INC - COMMUNITY NEWSPAPER

CONTACT INFORMATION:

Watershed News is located at the Wickepin Community Resource Centre.

Address 24 Wogolin Road, Wickepin 6370

Postal Address PO Box 60 WICKEPIN WA 6370

Phone 9888 1500

Fax 9888 1588

Email: watershed@wn.com.au

PRESIDENT: Denise Corke SECRETARY: Sandra Podmore TREASURER: Pam Carden

IMPORTANT INFORMATION

Advertising Rates	Full Page \$30.00	$\frac{1}{2}$ Page \$15.00	$\frac{1}{4}$ Page \$8.00	Business Card \$5.
-------------------	-------------------	----------------------------	---------------------------	--------------------

- Publishing is Fortnightly on Mondays.
- Submissions need to be in by 1pm on day of publishing.
- All submissions would be preferred in Word.
- All advertisements, classifieds must be submitted with clear contact details, including a postal address, phone number and email.
- Watershed News is printed in black and white only.
- Shire of Wickepin Community groups are entitled to $\frac{1}{2}$ page advertising, free of charge.

Disclaimer

The views expressed in the publications of the Watershed News are not necessarily those of the editor/s or other volunteers who produce it. We reserve the right not to print articles that are inappropriate.

NEXT EDITION OF THE WATERSHED NEWS

MONDAY 6th SEPTEMBER 2021

Community News



Birthday wishes to: Sarah Hyde, Matthew Podmore, Emily Doncon, Julian Williamson, Eric Fleay, Mark Altham, Matthew O'Brien, Kirralee Mallett, Rory McDougall, Phil Russell, Sarah Martin, Peter Arnol, Alexander Heffernan, Graham Wyllie, Amelia Murray, Tayla Dunn, Kate Wyllie, Keith Bushby.

A long time popular former resident of Wickepin, Juli Auld, married Allan Beard in Geraldton in July. All the family was present and a happy time was had by all.



Tuesday morning August 17 saw the Wickepin Health Centre bus out and about fairly early in the day. Chris L and Helen Bunter gathered up some seniors to take to Collie.

We travelled straight to Wellington Dam where we had a sumptuous morning tea then were able to drive down and across the front of the dam and park where we had a good view of the murals.

The 6.500 sq metre mural is part of Collie's Mural Trail. It was done using a special platform and is done in Sepia color.

Back to Collie and to the Federal Hotel for lunch before going to the Anglican church which was built in the early 1900's with a donation from a widow, Mrs Noyes, in England. This has another large but old mural. Down the street to the Woolworths precinct where there was another spray painted large mural. There are a total of 40 murals on the Collie Mural Trail but one would need about a whole day to view them all. There is a mural painted by Jerome Davenport but unfortunately time didn't allow us to see this one either.

We indulged in an icecream each before we left for a late arrival back in Wickepin. A jolly good day was had by all nine of us.

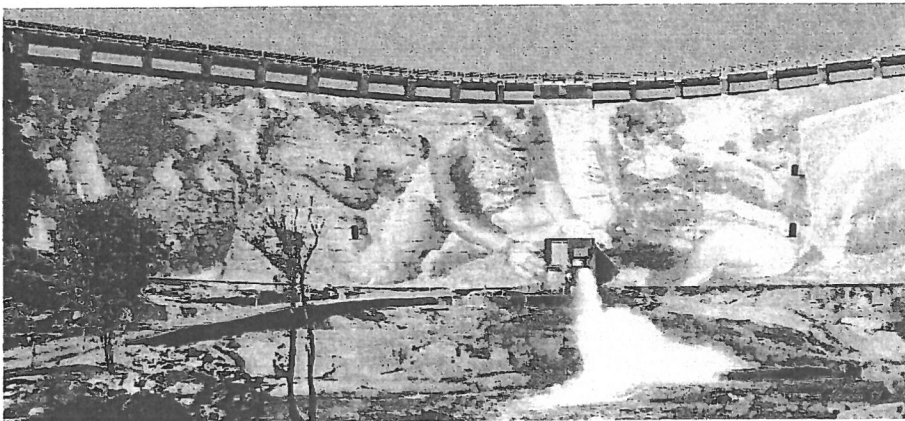

**Wickepin HACC is looking for more staff.
If you are interested and feel you would be
well suited to this role,
please contact the
Wickepin Health Centre on 9888 2222.**



Saturday 9th October 2021
REGISTRATION FORM

ENTRY FEES (one fee per boat)

Primary - \$5

High School - \$5

Open - \$10

CONDITIONS OF ENTRY

- Primary school entrants must have a minimum stage 5 swimming or an adult present for the race, and wear a Personal Flotation Device
- No chemical or pesticide containers to be used
- Recycled materials must be cleaned
- Boats must be human powered

REGISTRATION (one form per boat)

☐ PRIMARY ☐ HIGH SCHOOL ☐ OPEN

Name: _____

Boat Name: _____

Address: _____

Phone: _____

Email: _____

SEND REGISTRATIONS TO:

yealeringregatta@gmail.com

OR

Bring form on the day.

**ENTRY FEES TO BE PAID ON
THE DAY**

PRIZE CATEGORIES

PRIMARY SCHOOL

- Race Winner by Wickepin Shire

Novelty Prizes

- Best Boat
- Best Boat Name
- Best Costume

HIGH SCHOOL

- Race Winner by Aviso

Novelty Prizes

- Best Boat
- Best Boat Name
- Best Costume

OPEN

- Race Winner by Progress Shearing

Novelty Prizes

- Best Boat
- Best Boat Name
- Best Costume

**FOR FURTHER DETAILS AND UPDATES BE SURE TO FOLLOW THE LAKE YEALERING
REGATTA FACEBOOK PAGE, EVENT PAGE AND INSTAGRAM**

LAKE YEALERING REGATTA



9TH OCTOBER
2021

PRESENTED BY THE LAKE YEALERING COMMUNITY

FOOD VANS | FIREWORKS
EVENING MEAL | SHOW SKI WA
BAR & LIVE MUSIC | FREE KIDS ACTIVITIES
MARKET STALLS | AND MORE!!!

FREE
ENTRY

JOIN THE
RACE!!!

RULES AND BOAT REGISTRATION FORMS AVAILABLE ON THE LAKE YEALERING REGATTA EVENT
FACEBOOK PAGE. HARD COPIES AVAILABLE FROM THE YEALERING POST OFFICE.

THE AUSTRALIAN BON JOVI SHOW



**BON JOVI
FOREVER**

TICKETS
AVAILABLE
FROM
HOTEL
NOW

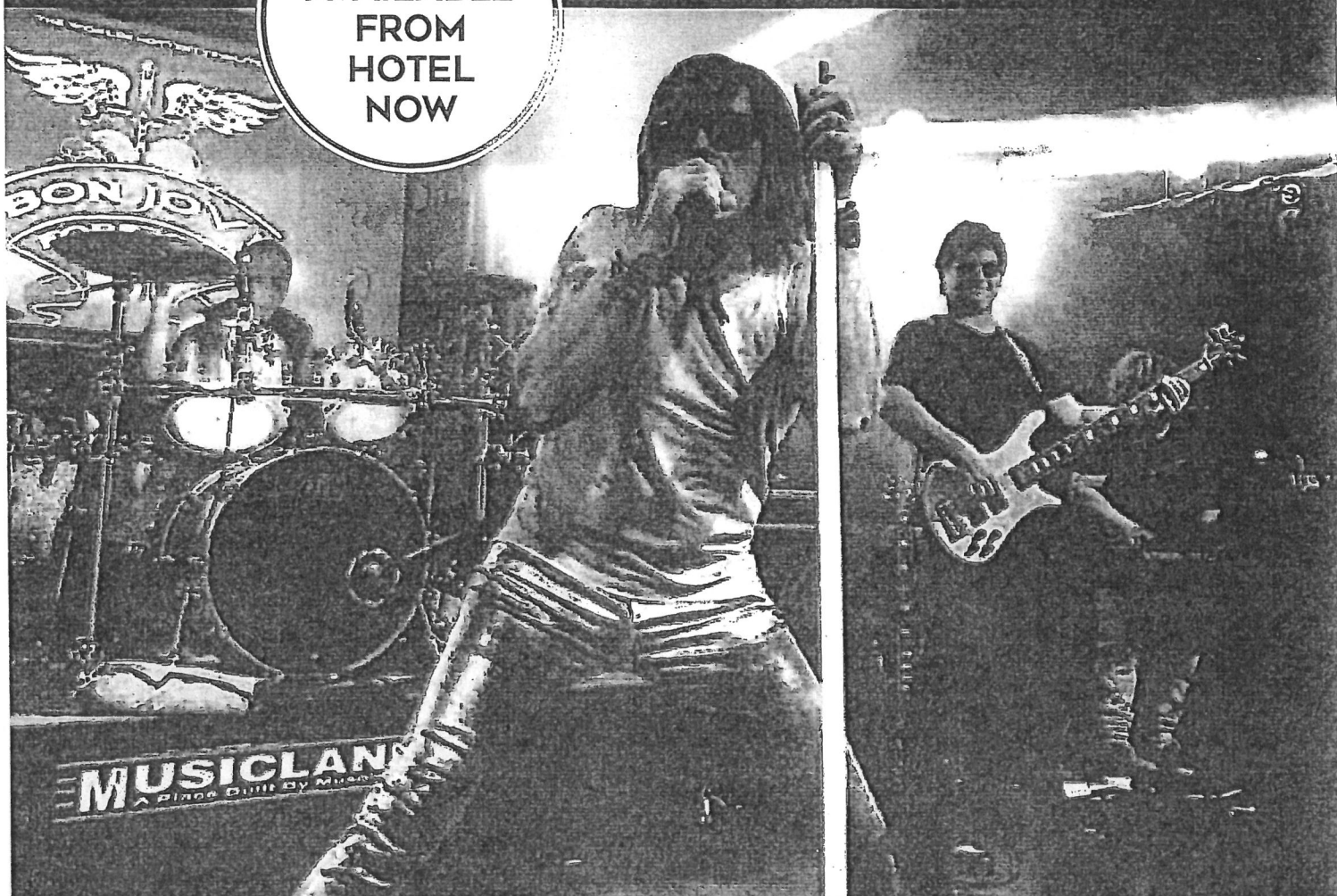

SUNDAY 28 NOV 2021
SHOW AT 4.00PM

TICKETS:

ADULT: \$35 UNDER 18: \$10

(UNDER 18'S TO BE ACCOMPANIED BY AN ADULT)

GET
A GROUP
TOGETHER
OF FAMILY
AND
FRIENDS

YEALERING HOTEL

18 DALTON ST. YEALERING - PH: 9888 7014



BUDGET 2021/22

Council adopted its 2021/2022 budget on 18 August 2021 and resolved to increase the GRV rates by 2% and UV rates by 2% on 2020/2021, levying a total of \$1,520,267. With properties being re-valued in 2021/22 some properties with valuation increase may have a rate rise. Minimum rates have risen to \$500.

Budget Highlights:

Construction of New Housing

4 x new aged housing units (carry over)	\$836,675
1 x new staff house (carry over)	\$76,350

Community Amenities

Paint old PWD shed	\$8,000
Harrismith Public Toilets	\$40,000

Recreation and Culture

Yealering Croquet Club Retaining Wall	\$10,000
Paint Yealering CWA	\$7,000
Upgrade CCTV Community Centre	\$12,000
Re-roof Playgroup Building	\$10,000
Replace Main Sewer Pump	\$10,000
Wogolin Road Recreation Area	\$414,000
War Memorial Upgrade	\$40,000

Transport

Roads to Recovery

Harrismith North Rd	\$61,807
Wickepin Corrigin Rd	\$40,905
Wickepin North Rd	\$20,800
Brown Rd	\$108,836
Tincurrin North Rd	\$38,400
Roberts St	\$66,000

Regional Road Group

Wickepin Harrismith Rd	\$167,967
Rabbit Proof Fence Rd	\$1,192,122

Black Spot

Gillimanning Rd	\$271,000
-----------------	-----------

Plant

2013 Komatsu GD 5555 Grader	\$320,000
2015 Dutro Hino Tip Truck	\$45,000
2013 Dynapac CA2500 Vibe Roller	\$150,000
2021 Isuzu STNSDN x 2	\$15,000
2021 Isuzu D Max 4x4 Dual Cab	\$15,000
2020 Mitsubishi Triton 4x4 Dual Cab	\$26,000

Capital Council

Water Harvesting Dam	\$72,110
----------------------	----------

Depot Capital Improvements

New Crib Room	\$47,000
Concrete New Shed Floor (carry over)	\$10,000

Contributions to Community Groups/Projects

Wickepin History Group	\$810
Wickepin District Sports Club	\$1,894
Wickepin Bowling Club	\$3,384
Wickepin Community Christmas Tree	\$500

JOHNSTON ST INDEPENDENT LIVING UNITS

Construction of the Independent Living Units will re-commence by KBuilt Constructions and anticipated completion is December 2021.

BUSH FIRE CONTROL OFFICERS 2021/22

At the recent Bush Fire Control Officer's meeting Mr Stephen Rose advised that he would be standing down as a BFCO after over forty years of service. We wish to express the community's gratitude to Steve for his contributions and efforts in fulfilling the important role of a BFCO for the Shire of Wickepin. The role of a BFCO comes with many responsibilities and the manner in which Steve has carried out this role has been exemplary.

Roger Butler has been appointed to continue as Chief BFCO as has Trevor Leeson as Deputy Chief BFCO. We thank all the Bush Fire Control Officers and emergency volunteers for their service to keep our communities safe.

LOCAL GOVERNMENT ELECTIONS –

16 OCTOBER 2021

All residents in a local government district who are enrolled on the State Electoral Roll are automatically enrolled on the corresponding local government roll. People who own or occupy property within a local government district, can apply to their local government to be included on the roll as an owner/occupier, as long as they are eligible electors. For more information or to enrol as an owner/occupier please contact the Shire of Wickepin.

ROLL CLOSSES 5PM FRIDAY 27 AUGUST 2021



THROUGH THE LENS

The Shire of Wickpin is home to some of the most picturesque scenery and landmarks in the Upper Great Southern.

Council's 'Through the Lens' initiative aims to showcase the essence of our shire by inviting the public to capture the landscapes, people, places, events and lifestyle of the Shire of Wickpin.

If you would like the opportunity to have your images featured on our social media platforms, tourism promotion and council documents then this is for you.

Images can include open spaces, locations, events and people in the Shire of Wickpin. With the

high winter rainfall our lakes are abundant with water and bird life and the wildflowers will be bursting with colour!

Please send your high resolution images to eso@wickpin.wa.gov.au and a photographic permission form will be sent to you for completion.



Photo credit:
Kirstin Quartermaine

UPCOMING MEETINGS/EVENTS 2021

Wed 1 Sept	Townscape Ctee Mtg	9.30am
Tue 7 Sept	DrumMuster	8.00am
Wed 15 Sept	Ordinary Council Mtg	3.30pm



Community Development Officer

An opportunity exists for an enthusiastic, self-motivated community minded individual to join the team at the Shire of Wickpin.

The shire is a short 2 hour drive from Perth and boasts both beautiful scenery and a friendly inviting community.

What you will bring:

- Excellent communication skills
- Ability to work in a small team whilst being able to deliver with minimal supervision
- Able to think on your feet and identify opportunities for the community
- Support community initiatives and events.

What is on offer:

- Full time employment (80 hours per fortnight) with 1 RDO per month
- Remuneration based on Local Government Industry Award starting at Level 4 up to Level 5 depending on qualifications and experience
- \$600 uniform allowance per annum
- Training and professional development opportunities
- Potential for subsidized housing

For information on how to apply, please contact the Shire Office on 9888 1005 or email eso@wickpin.wa.gov.au. Details are also available on the Shire of Wickpin website www.wickpin.wa.gov.au

Applications close Friday 8 October 2021 at 4.00pm and should be addressed to:

'Private & Confidential, Application – Community Development Officer'
Chief Executive Officer
Shire of Wickpin
PO Box 19
WICKPIN 6370

Mark J Hook
CHIEF EXECUTIVE OFFICER



EXPRESSIONS OF INTEREST

INDEPENDENT LIVING UNITS, WICKPIN

Expressions of interest are invited for the rental of the newly constructed four 3 x 2 Independent Living Units, Johnston St, Wickpin.

An application form and information package is available by contacting the Executive Support Officer at the Shire of Wickpin Administration Office on 9888 1005 or eso@wickpin.wa.gov.au.

Mark J Hook
Chief Executive Officer



Join us for

WICKEPIN FATHER'S DAY MARKETS

Saturday September 4th from 10am
AT THE WICKEPIN TOWN HALL

Featuring..

Face Painting

*Hand Made
Cards*

**Local
Produce**

Wood Resin Art

*Toys and
Bric-à-brac*

 **Tupperware**

NATIVE AND
BUSH TUCKER
PLANTS

**Children's Handmade
Clothes & Accessories**

★ ★ ★
SCENTSY

**LOCAL HAND
CRAFT**

**Handcrafts
crochets and Knits**

**Devonshire
Tea**

**Plants and
Succulents**

*Lilly Pilly Soapery
Handmade soaps*

Hot Food



Wickepin
Community Resource Centre
Your local connection

Join us for a fun, colourful afternoon and create your own Ink pots with Hayley.



The little
INK POT



WORKSHOP

Saturday October 16
4pm - 6.30pm

WICKEPIN COMMUNITY CENTRE, CAMPBELL STREET

*\$60 per person ~ includes bubbles and nibbles,
plus you'll take home your 3 sealed pots*

Tickets on sale now at
[www.thelittleinkpot.com](http://www.thelittleinkpot.com/workshops)
[/workshops](http://www.thelittleinkpot.com/workshops)



For more information contact Wickepin CRC on
9888 1500 or email wickepinlibrary@westnet.com.au

This event is proudly supported by



Tell us what we can do for you...

What services, events, or activities would you like your CRC to offer? Do you have an idea for an event, or is there a new skill you'd like to learn?

Community events, children's activities, business workshops, Information sessions, computer lessons, art & craft workshops??

*We would love to hear your ideas and feedback!
Pop in, call, or email and let us know...*

Phone: 9888 1500

Email: wickepintc@westnet.com.au



Wickein
Community Resource Centre

Wickein Library is making room for some new furniture...

Free

Storage unit

Roughly 120cm x 60 cm x 100cm
Heavy



Free

Metal Book Shelf

Roughly 90cm x 30 cm x 200cm



Free

Metal Book Shelf

Roughly 90cm x 30 cm x 200cm
DVDs not included

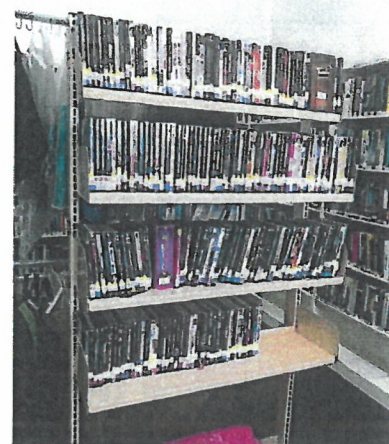

Sorry we can't deliver ****Pick up only****

24 Wogolin Road ~ 9888 150 ~ wickeinlibrary@westnet.com.au

WICKEPIN PUBLIC LIBRARY

NEWS

Adult Fiction Rachael Johns - **How to Mend a Broken Heart**

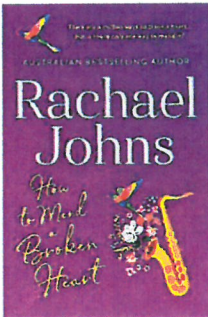

Felicity Bell has struggled to move on after her marriage broke down. Her ex has found love again and it's beginning to feel like her only comfort comes from her dog and her job as a taxidermist. So when Flick gets an offer to work in New Orleans, she's drawn to the chance to make a fresh start. Zoe is ready to start a family with her husband, but when he betrays her, she's left shattered and desperate for a change. Joining her mother on the other side of the world to drown her sorrows seems the perfect solution. Although Flick and Zoe are wary of risking their hearts to love again, Theo and Jack, offer fun, friendship and distraction. But a chance meeting with Aurelia, an artist who surprises them with lessons from her life, prompts Flick and Zoe to reassess what they want. Can they learn from the past and embrace their future?

Adult Fiction Large Print Jim Shepard - **Phase six**

A gripping novel about the next pandemic, written before COVID-19 even emerged, a fictional sequel to our current crisis. On the west coast of Greenland, 11-year-old Aleq and his friend, frequent trespassers at a mining site exposed to long-buried and thawing permafrost. What they pick up and carry back into their village is more deadly than anyone could have imagined. Shepard's harrowing story follows Aleq, one of the few survivors of the initial outbreak, through his identification and radical isolation as the likely index patient. We also meet two Epidemic Intelligence Service investigators, Jeannine, an epidemiologist and daughter of Algerian immigrants, and Danice, an M.D. and lab wonk. As they attempt to head off the cataclysm, Jeannine does what she can to sustain Aleq, who shoulders both a crushing guilt and the hopes of a world searching for answers.



DVD Adult Comedy **Baby Done**



Growing a baby doesn't mean growing up... When Zoe (Kiwi comedian Rose Matafeo) and Tim (Harry Potter's Matthew Lewis) find out they are having a baby, they resolve to not let parenthood change them. Tim runs towards being a dad, while Zoe runs away from being a mum. Terrified that her life won't be her own anymore, Zoe is still determined to tick off a list of their wildest dreams before the baby arrives. Zoe's increasing denial about her impending birth pushes her, and her relationship, to the limit.

Junior Fiction Jeff Kinney - **Rowley Jefferson's Awesome Friendly Spooky Stories**

Scare yourself silly with Rowley Jefferson's Awesome Friendly Spooky Stories by Jeff Kinney, the 1 international bestselling author of Diary of a Wimpy Kid! Grab a flashlight, crawl under the covers, and dive into the twisted, unexpectedly hilarious world of Rowley Jefferson's imagination. You'll meet zombies, vampires, ghosts, and much more in these comically terrifying tales. Rowley's spooky stories might leave you laughing, but beware—you could end up sleeping with the lights on!

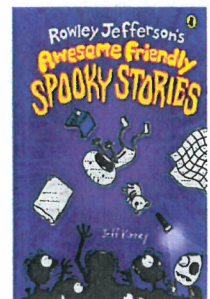

None of these for you? Drop in and browse our wide range of fiction and non fiction books, DVDs, audios, and children's books. If you don't find what you're looking for, ask one of our team if they can order it in for you.

What's On In Wickepin Shire

Mondays:

Watershed News -8th February - 13th December 2021

Fit Pursuit 6.00am-6.45am @ Wickepin Community Centre

Tuesdays:

She Shed He Shed - @ Old Recycling Shed Richter St- 9am-12noon

Pathology Service~ Appointment Only @ Wickepin Health Centre

Body Pump 5pm-6pm @ Wickepin Community Centre

Yoga at Dudinin Hall 6pm – 7.30pm – all welcome

Wednesdays:

Every Wednesday- Social Arts & Crafts @ 9.30am - Joyner St

Thursdays:

Fit Pursuit 6.00 am to 6.45am @ Wickepin Community Centre

Wickepin Playgroup 9.30am - 11.30am during school term

Local Vocals with Mazz – 6pm in Narrogin

Saturdays:

Banksia Bowmen Archery- Wickepin Community Centre @ 1.00pm
(during winter months)

Club Equipment Available

Sundays:

Anglican Church every 1st & 3rd Sunday @ 8am

Wickepin Winter Pot Club Bowls Sundays.

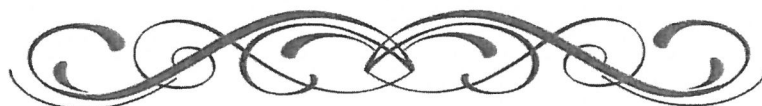



How much fun can you take?

Fun, interactive music sessions
for young children and their
parents/caregivers.

Young children and
their parents/caregivers
join together for a fun,
thirty-minute music
session, then afterwards
enjoy coffee and calories
(children are given a snack and
drink) in a relaxed setting.

mainly music is an activity you and your child (birth
to school age) can participate in and enjoy together.

Details of your local mainly music group are:

Fridays
9.30-10.45

The Salvation Army
13 Doney Street

\$2/child maximum \$5/family

mainlymusic.org

delight, accept, grow



Started in 1990, mainly music
is a fun music group for
parents or primary care giver
to enjoy together with their
young child.

Throughout the session, children develop gross and
fine motor skills, language, imagination, maths and
pre-reading skills as well as socialise with others.
Each mainly music is associated with and is run by
volunteers from a local church.

Children are introduced to music, creativity and
more, plus families given a chance to think about the
God-part of life. Amazing to think that all this can be
achieved in a loving, shared family environment.



delight, accept, grow

Enquiries: Jillian Tilbrook 0428 842 299

ANGLICAN CHURCH

Johnston Street, Wickepin

Services at 8.00am

1st and 3rd Sundays



All welcome
Morning tea served after service
Further enquiries—9843 9045

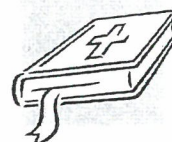

Wickepin Art & Craft

Joyner Street, Wickepin, WA, 6370

Contacts: Kathy 0416 007 164: Elaine 0428 898 025: Charlotte 0437 418 289: Irene 0437 801 026

Our AGM will be held in the Arts and Crafts room, Joyner Street, on Wednesday 1st September @ 10am for 10.30am,

Big thank you to Val Whiting for a fantastic and well directed pencil art weekend workshop attended by 8 ladies and 1 boy. It was well engaged by everyone and it was a very relaxing weekend. Thank you Val.



We will be holding a raffle at the Fathers' Day markets with a barbecue theme. Super prizes including an esky on wheels with a telescopic handle and holds large soft drink bottles standing up. Also included are barbecue tools, Steelo's gift voucher, cutlery set and heaps more.

Mosaics on 28th August have been postponed. Keep an eye out in our newsletter for future dates, possibly first weekend in October.

Please come to the Arts & Crafts centre on Joyner Street to have a free cuppa and a chat. No obligation to stay and participate. Doors open at 9.30am.

Classified

For Sale: Fowlers Vacola – old preserving kit with lots and lots of jars \$50.00 ono.
Ph: 0429 881 077

For Sale: Camping gear for bush walking, bicycle camping or small car camping. 1 person Mac pac tent, 2 person Wilderness Equipment tent, outer only, ground sheets for each, stove shield for camp cooking stove. Bivi bag for cold weather sleeping.
Make an offer. Phone Charlotte 0437 418 289

Wanted: Egg cartons. Please drop off at Wickepin CRC.

WE WANT YOUR ADS!

To advertise any item in the Watershed Classifieds is free for two weeks,
so send in your ads!

Email your ads to watershed@wn.com.au, drop them at the Community Resource Centre or fax to 9888 1588.

DID YOU KNOW?

STORING CUMQUATS

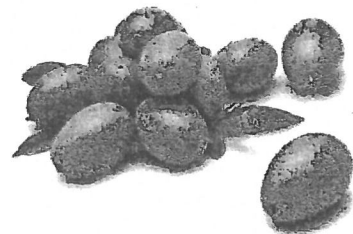

Cumquats start to deteriorate from the moment they are picked, so use them straight away. Or, if necessary, store them in a cool place, in a single layer on kitchen paper, disposable cloths or clean old tea towels, for no more than 24 hours.

IN THE KITCHEN

Honey Prawns



Ingredients

2 tsp cornflour
1/2 cup Chicken Liquid Stock
1/3 cup honey
1 1/2 tbs peanut oil
1 kg green prawns deveined peeled
1 carrot cut diagonally medium peeled
1 garlic clove crushed
2 tsp sesame seeds
150 g snow peas
4 spring onions cut into strips
2 cups rice to serve

Method

Mix cornflour with a little stock until smooth, then stir in remaining stock and honey. Heat wok over medium-high and add 1 tablespoon oil. Stir-fry prawns in batches for 2-3 minutes, or until just turning pink, set aside. Heat remaining oil in wok and stir-fry carrots for 3-4 minutes until just tender. Add garlic, honey mixture, sesame seeds and spring onions. Stir-fry for 2 minutes until sauce thickens.

Brekky banana splits

7 Ingredients

2 Method Steps

Serves 2

2 large bananas, peeled, halved lengthways
Corn Thins
130g (1/2 cup) vanilla yoghurt
1 tbsp natural sliced almonds, toasted
Fresh berries, to serve
1 tbsp natural sliced almonds, toasted
1 tbsp pepitas
Maple syrup, to serve

Peel and halve bananas lengthways and arrange on 2 serving plates. Cut 1 Corn Thin into wedges and crumble the other. Divide yoghurt between the plates. Top with mixed fresh berries, pepitas and the crumbled Corn Thins. Add the Corn Thins wedges and drizzle with maple syrup.



KIDS CORNER

Can you find the name of an animal in each of these sentences? You will find the letters in two words, and they always run straight on in the right order. The first one is PANTHER.

- 1 Put the saucepan *there*, please.
- 2 You must go at once.
- 3 Bob came late as usual.
- 4 We had music at the party.
- 5 You do get in the way!
- 6 That is a common key.
- 7 The goldfish are in this bowl.
- 8 We met a famous explorer.

- 1PANTHER.....
- 2
- 3
- 4
- 5
- 6
- 7
- 8

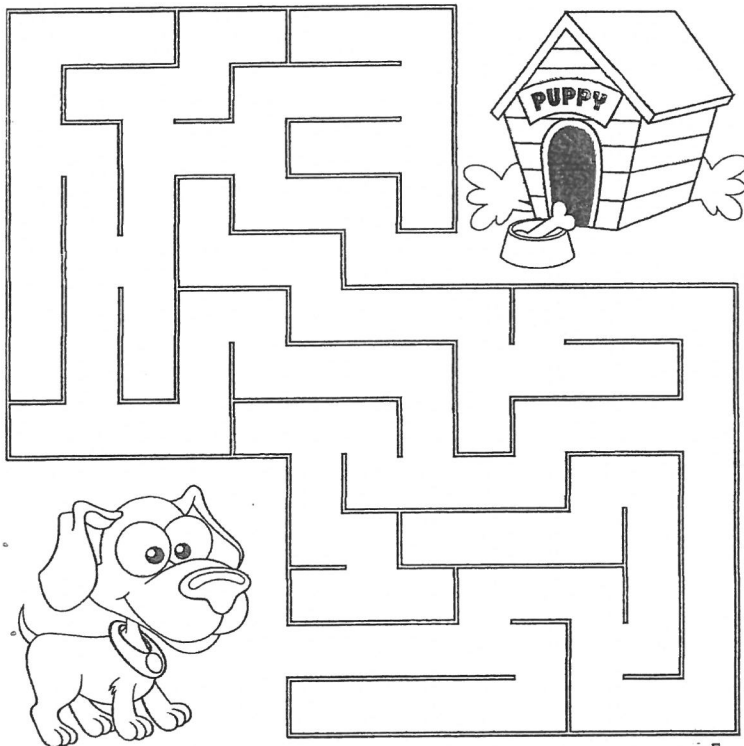

Find the way home

Happy Father's Day



- | | |
|-----------|---------|
| 1 panther | 4 cat |
| 2 goat | 3 camel |
| 6 monkey | 7 hare |
| 5 dog | 8 mouse |

Answers to word puzzle

Colour the picture

HAPPY BIRTHDAY



ETHAN HARRIS 26.08.2020

AUSTIN EWEN 30.08.2015

MATTHEW THOMPSON 1.09.2010

HAMISH STACEY 2.09.2013

EMILY BENNIER 3.09.2010

STIRLING MATTHEWS 4.09.2010

TIFFANY FLOOD 5.09.2010

DYLAN MILLER 5.09.2011

IMOGEN MARCH 5.09.2012

ELLI BAKER 5.09.2013



GUIDELINES

In my role as your local State Member, I am always pleased to support local community groups through donations and sponsorship. In addition to those groups I support throughout the year at their request, I've created "Mia's Local Hero Grants", designed to provide small donations to not-for-profit community groups within the Central Wheatbelt electorate. Grants of up to \$250 each will be made available, by application, to support those organisations working hard to enrich and support our communities.

Who can apply?

Not-for-profit community groups based in the electorate of Central Wheatbelt (see attached electorate map). Groups do not need to be incorporated, but must have been in operation for a minimum of 12 months.

How often can a group apply?

Eligible groups can submit one application per round. Applicants that are successful cannot apply again within the same year.

How much can a group apply for?

Grants will be up to \$250, inclusive of GST. There will be a limit on the number of grants allocated in each round so get creative and wow me with your application!

Grant dates

This grant round will open on Monday 16 August and close Friday 10 September at 4pm.

Successful groups will be notified as soon as possible following the closing date. The awarding of the funds will be at the discretion of Hon Mia Davies MLA, Member for Central Wheatbelt.

How to apply

Fill out the application form attached and return to me one of these ways.

Email mia.davies@mp.wa.gov.au

Post PO Box 92, Northam WA 6401

Drop off Northam (Boulevard Shopping Centre, Fitzgerald Street)
Merredin (Old Town Hall, Mitchell Street)



-MIA'S- LOCAL HERO GRANTS

MIA'S LOCAL HERO GRANT APPLICATION FORM 2021

GRANT ROUND - SEPTEMBER 2021		
Name of Group:		
Address:		
President:		Secretary:
Email:		Email:
Phone:		Phone:
Bank Account Details	Account Name:	
	BSB:	Account Number:
Paragraph describing your club (purpose, membership, activities):		
Paragraph detailing what the grant will be used for:		

Please be advised that the details of the successful grant applications will be published and shared with mainstream and social media platforms. A photograph of representatives of the group, may be requested by the Office of Mia Davies MLA in advance of publishing the successful applicants. Applicants that are unable or unwilling to assist in this may not be eligible for the grant.

100 YEARS OF RAINFALL AS REPORTED BY THE BUREAU OF METEOROLOGY

Monthly Rainfall (millimetres)

WICKEPIN

Station Number: 010654 · State: WA · Opened: 1911 · Status: Open · Latitude: 32.78°S · Longitude: 117.50°E · Elevation: 350 m

Year	Jan	Feb	Mar	Apr	May	Jun	Jul	Aug	Sep	Oct	Nov	Dec	Annual
1911											0.0	1.0	
1912	5.3	0.0	3.8	7.4	40.3	20.0	104.0	25.7	59.0	9.9	2.7	17.3	295.4
1913	1.8	15.7	3.8	41.1	17.7	95.9	66.2	80.1	45.7	23.1	29.6	103.3	524.0
1914	0.0	9.7	17.1	9.6	10.5	32.6	47.7	16.1	4.4	27.7	46.3	10.5	232.2
1915	16.1	64.0	10.7	5.5	73.8	79.3	60.6	92.0	41.5	38.0	0.0	0.0	481.5
1916	44.3	23.4	15.2	3.5	41.8	53.1	76.5	72.7	1.8	25.4	43.6	0.0	401.3
1917	0.0	2.6	23.7	46.4	53.0	133.1	126.3	69.2	73.5	33.0	1.8	16.5	579.1
1918	7.6	35.6	5.9	36.9	76.2	116.7	39.3	63.6	53.1	22.1	3.5	0.0	460.5
1919	13.5	0.0	14.3	57.9	6.1	34.9	74.9	61.1	31.6	15.2	35.4	6.7	351.6
1920	0.5	2.5	34.3	18.0	89.3	71.8	50.1	109.3	32.4	8.4	4.6	1.0	422.2
1921	6.9	27.0	5.6	0.8	144.2	65.8	82.3	28.3	40.9	27.7	2.0	22.4	453.9
1922	0.3	17.3	15.5	33.7	65.7	29.0	93.3	50.4	27.6	5.3	3.6	17.0	358.7
1923	30.2	0.0	28.4	70.9	56.7	131.7	31.4	35.6	79.5	16.8	0.3	2.1	483.6
1924	0.8	0.3	0.3	5.1	60.4	54.7	67.4	68.7	27.5	58.0	9.4	4.1	356.7
1925	20.3	35.2	28.9	11.4	38.8	67.4	61.2	9.2	37.6	26.2	0.0	33.2	369.4
1926	6.6	4.0	100.8	48.0	61.6	66.7	145.3	34.9	60.0	49.6	19.9	13.0	610.4
1927	0.5	0.0	44.1	10.6	28.2	105.7	63.8	35.3	27.7	42.7	13.7	6.4	378.7
1928	20.6	0.0	4.1	34.0	36.3	27.5	122.5	95.3	41.0	20.1	0.3	6.7	408.4
1929	9.7	15.1	18.9	14.9	75.6	117.8	41.5	35.4	27.1	11.1	55.2	3.8	426.1
1930	0.0	13.2	30.1	31.8	11.9	128.2	148.5	41.0	31.6	3.8	0.0	5.1	445.2
1931	0.0	1.6	5.6	25.2	73.3	43.4	72.9	121.3	98.1	3.3	17.5	11.7	473.9
1932	33.1	0.0	19.1	45.3	117.9	41.5	105.1	107.7	19.9	84.9	0.3	1.8	576.6
1933	24.1	3.4	39.1	10.4	80.9	86.3	46.3	37.7	27.0	38.6	3.0	2.3	399.1
1934	16.5	20.7	83.1	48.4	43.5	79.7	65.1	56.7	21.1	12.5	25.1	2.8	475.2
1935	10.6	33.4	4.1	17.7	26.1	41.4	82.4	55.5	29.6	52.8	0.3	0.3	354.2
1936	20.7	0.0	3.3	20.2	103.0	106.4	34.0	46.1	18.6	2.9	4.9	43.4	403.5
1937	0.0	1.8	25.7	62.9	113.2	88.5	21.7	69.0	19.4	8.0	14.2	0.0	424.4
1938	2.8	0.0	51.5	14.8	32.5	41.0	95.3	35.8	34.9	13.0	16.0	4.6	342.2
1939	11.3	61.7	0.0	6.4	105.9	80.3	114.5	64.4	10.1	65.6	24.6	0.0	544.8
1940	12.6	0.3	0.0	13.2	15.2	44.6	51.8	19.9	37.4	12.9	1.3	26.5	235.7
1941	0.0	0.6	6.1	36.8	44.7	79.4	54.8	55.0	47.3	24.8	7.3	3.8	360.6
1942	1.8	0.3	73.9	37.8	68.2	72.3	57.5	61.0	42.1	29.0	2.9	17.3	464.1
1943	21.1	20.9	33.6	57.0	40.2	70.0	56.2	64.1	51.1	14.8	0.0	5.6	434.6
1944	14.2	0.0	2.3	15.4	48.3	30.2	72.3	45.2	12.3	1.0	5.6	12.0	258.8
1945	0.0	0.5	32.2	11.7	44.3	294.4	96.9	125.2	36.7	3.6	12.8	5.8	664.1
1946	0.0	1.3	1.9	24.1	110.6	107.5	158.2	45.3	19.4	3.3	33.8	0.5	505.9
1947	0.0	5.8	0.0	33.6	88.8	116.2	39.5	15.5	18.1	72.8	4.1	1.5	395.9
1948	0.8	0.0	4.6	20.8	6.4	68.3	74.6	66.4	81.1	13.0	16.3	15.0	367.3
1949	4.1	2.0	10.7	24.3	21.6	53.2	75.1	85.3	27.1	29.5	23.9	0.0	356.8
1950	11.3	0.0	1.0	0.0	66.4	59.2	68.6	33.1	39.1	24.6	10.4	1.0	314.7
1951	3.5	44.1	3.0	116.9	20.0	102.8	48.3	31.9	51.2	48.0	17.6	64.1	551.4
1952	4.3	4.3	16.8	3.8	66.9	123.7	77.4	29.5	31.9	31.5	14.5	18.5	423.1
1953	0.8	6.3	12.0	68.6	146.0	139.5	74.7	42.8	42.7	62.4	6.8	0.0	602.6
1954	7.4	4.3	0.8	14.0	55.9	59.9	89.3	41.1	11.4	5.4	11.6	5.6	306.7
1955	0.0	183.5	21.7	55.2	48.3	24.4	48.0	160.8	40.9	35.8	1.6	6.4	626.6
1956	0.0	9.7	13.8	18.3	92.4	86.4	84.0	11.4	28.2	15.7	29.9	1.5	391.3
1957	13.5	7.4	2.3	27.2	40.2	109.2	14.9	48.2	13.1	22.9	0.0	0.0	298.9
1958	0.3	27.4	0.3	5.6	51.9	31.0	194.1	22.9	59.5	24.8	28.6	83.4	529.8

Quality control: 12.3 Done & acceptable, 2.3 Not completed or unknown

Monthly Rainfall (millimetres)

WICKEPIN

Station Number: 010654 · State: WA · Opened: 1911 · Status: Open · Latitude: 32.78°S · Longitude: 117.50°E · Elevation: 350 m

Year	Jan	Feb	Mar	Apr	May	Jun	Jul	Aug	Sep	Oct	Nov	Dec	Annual
1959	13.7	24.9	20.8	8.1	9.6	126.7	19.7	55.2	27.6	20.9	13.0	8.4	348.6
1960	57.9	0.5	39.0	9.1	78.3	37.4	122.6	18.6	32.4	3.8	2.3	5.6	407.5
1961	31.3	6.1	15.9	66.6	6.0	81.1	67.8	65.1	27.4	5.9	0.5	10.8	384.5
1962	3.9	4.8	1.6	0.8	95.0	86.3	45.8	42.9	28.5	42.3	17.7	11.1	380.7
1963	4.3	32.6	32.0	17.1	94.3	103.2	75.6	94.0	23.4	16.2	10.6	0.5	503.8
1964	0.0	13.2	6.6	54.6	16.8	163.7	147.2	66.0	25.7	23.7	2.5	9.7	529.7
1965	3.3	3.3	2.8	2.5	62.5	80.9	52.1	89.4	25.3	67.2	47.6	16.6	453.5
1966	1.3	15.0	1.5	38.2	14.8	92.8	103.5	26.0	41.7	58.1	3.3	4.6	400.8
1967	0.0	2.3	5.6	22.2	127.2	99.4	68.7	38.4	14.7	9.9	21.0	3.8	413.2
1968	13.5	25.1	114.6	57.7	35.0	126.1	53.1	37.6	33.0	17.5	2.6	0.0	515.8
1969	2.1	0.8	15.0	18.5	39.1	84.1	26.2	22.4	36.6	3.0	10.6	6.6	265.0
1970	1.8	35.1	0.0	27.5	51.7	110.4	17.2	25.3	45.0	40.2	8.4	3.6	366.2
1971	0.0	48.5	64.8	7.3	47.0	38.2	34.5	42.5	48.7	30.8	21.7	0.0	384.0
1972	1.0	4.5	1.5	9.7	35.4	39.6	76.0	52.1	5.6	13.6	7.8	0.8	247.6
1973	13.5	0.0	1.0	12.7	41.6	98.7	100.5	46.5	62.5	83.2	31.2	1.8	493.2
1974	0.0	4.8	19.4	134.8	126.2	42.8	84.2	54.8	27.8	37.8	21.0	0.0	553.6
1975	0.0	1.2	13.4	85.8	58.6	44.2	74.2	53.0	22.2	25.8	13.0	0.0	391.4
1976	29.6	63.4	0.6	32.4	31.8	28.6	31.0	114.0	23.2	23.4	20.2	1.6	399.8
1977	1.4	2.2	0.0	6.4	54.4	42.2	30.0	68.2	26.0	80.8	10.8	20.2	342.6
1978	3.0	29.2	0.0	16.7	32.2	66.4	90.6	25.4	40.2	22.4	5.8	26.0	357.9
1979	11.6	32.0	16.2	21.8	42.9	40.9	34.7	36.4	39.8	10.8	19.7	1.0	307.8
1980	0.0	57.9	0.0	29.7	35.8	57.1	37.0	38.0	16.3	55.2	2.2	65.2	394.4
1981	0.0	46.3	3.0	28.4	60.6	92.0	66.6	54.0	20.4	11.6	40.2	3.2	426.3
1982	110.4	1.0	13.2	0.0	25.0	53.8	38.2	67.8	49.0	14.6	29.4	7.8	410.2
1983	0.0	17.4	6.2	1.0	27.8	184.0	82.8	50.2	65.4	5.2	43.9	26.2	510.1
1984	0.0	4.5	26.8	38.0	85.4	30.4	46.0	34.8	67.6	9.2	32.8	13.0	388.5
1985	0.2	8.8	5.4	29.0	21.0	40.4	93.4	64.0	24.6	22.6	15.4	0.8	325.6
1986	2.0	67.8	11.4	2.4	45.0	83.0	38.6	47.2	12.8	8.2	24.6	1.8	344.8
1987	0.0	0.0	3.2	35.8	42.4	42.6	91.2	37.8	38.8	10.6	36.2	13.2	351.8
1988	0.0	0.0	23.6	25.0	54.4	79.8	56.8	46.4	42.8	11.6	14.6	10.2	365.2
1989	15.0	26.7	0.0	36.2	77.0	47.2	45.2	44.2	18.0	39.2	0.0	0.0	348.7
1990	121.8	4.8	28.0	27.8	67.0	24.0	98.8	20.0	26.2	22.0	0.8	1.8	443.0
1991	5.6	31.2	0.0	36.8	13.4	48.0	89.2	52.5	32.0	20.0	26.6	10.4	365.7
1992	0.0	22.8	45.6	32.6	20.2	122.6	42.4	79.9	47.4	15.4	37.0	7.6	473.5
1993	0.0	61.2	37.6	8.0	86.4	62.3	55.3	45.5	35.7	11.7	76.8	2.4	482.9
1994	0.0	0.0	0.0	0.0	87.8	50.8	45.3	49.3	21.7	18.4	18.2	0.8	292.3
1995	13.2	5.2	10.8	13.4	59.3	58.1	79.7	21.4	28.5	64.6	9.2	14.4	377.8
1996	0.9	0.0	5.1	11.7	25.8	90.1	121.8	35.4	54.2	34.6	36.5	4.0	420.1
1997	0.0	40.0	45.5	23.4	38.9	36.7	41.2	59.0	40.9	15.3	4.9	0.4	346.2
1998	0.0	0.0	27.1	45.8	29.5	86.1	30.2	88.3	29.9	20.3	23.6	14.6	395.4
1999	7.6	0.0	20.3	10.0	91.1	76.5	75.0	52.8	47.2	40.2	3.3	16.4	440.4
2000	111.6	0.0	18.7	15.8	6.3	52.4	91.7	43.2	19.1	0.0	5.1	0.2	364.1
2001	0.9	0.9	0.0	4.5	37.7	10.9	87.7	81.9	30.2	14.0	20.4	30.1	319.2
2002	15.0	1.1	1.5	14.8	37.9	38.3	55.3	26.1	17.7	19.2	38.8	11.1	276.8
2003	0.0	47.2	22.5		49.9	66.8	67.5	68.1	41.6	30.2	5.9	2.3	
2004	5.3	9.1	5.4	5.8	36.6	54.1	44.7	75.6	23.5	37.4	20.9	2.4	320.8
2005	0.0	4.6	34.0	48.0	123.4	71.7	30.4	46.7	43.9	21.2	10.0	4.9	438.8
2006	114.9	20.6	2.2	40.0	23.4	16.0	48.0	61.0	14.5	10.5	22.2	1.6	374.9

Quality control: 12.3 Done & acceptable, Not completed or unknown

Monthly Rainfall (millimetres)

WICKEPIN

Station Number: 010654 · State: WA · Opened: 1911 · Status: Open · Latitude: 32.78°S · Longitude: 117.50°E · Elevation: 350 m

Year	Jan	Feb	Mar	Apr	May	Jun	Jul	Aug	Sep	Oct	Nov	Dec	Annual
2007	12.8	0.0	3.2	36.4	30.7	50.0	111.4	51.8	39.6	30.2	0.0	37.4	403.5
2008	3.0	27.0	3.8	93.6	46.2	41.2	97.0	6.8	40.0	58.6	24.4	12.6	454.2
2009	16.6	9.8	18.6	2.0	33.4	58.0	62.8	58.2	41.5	10.2	16.0	0.0	327.1
2010	1.0	8.8	75.0	1.4	32.6	28.0	46.6	21.4	5.0	4.0	6.8	5.8	236.4
2011	54.2	0.4	0.0	14.0	51.6	52.6	82.0	44.8	35.8	60.2	29.2	76.4	501.2
2012	17.4	11.0	6.4	5.2	36.8	52.2	11.8	25.9	48.2	2.6	27.8	27.8	273.1
2013	13.4	10.2	63.4	5.0	61.6	9.0	65.4	48.6	88.6	24.8	3.2	4.4	397.6
2014	2.2	0.8	10.8	21.6	100.8	34.0	62.2	45.2	42.2	39.2	39.0	0.8	398.8
2015	3.0	13.8	30.2	44.8	23.2	28.9	26.8	49.6	15.4	22.6	15.4	18.6	292.3
2016	106.2	7.2	38.8	67.6	54.6	33.4	30.8	56.2	33.2	13.8	13.1	16.0	470.9
2017	7.0	149.0	32.8	8.4	23.4	46.2	84.8	71.4	52.6	28.2	20.0	14.6	538.4
2018	47.2	3.4	4.8	4.4	24.4	66.0	58.6	66.8	7.8	16.6	11.0	0.0	311.0
2019	0.6	0.0	11.5	11.1	11.3	79.2	46.4	52.4	8.7	14.0	6.9	3.0	245.1
2020	0.0	43.6	15.2	5.0	42.0	38.4	32.0	45.4	29.9	3.4	36.0	0.0	290.9
2021	4.4	37.0	49.2	34.6	115.5	28.3	115.8						

Copyright permission has been granted by the Bureau of Meteorology
and paperwork can be viewed at the Watershed News office.

Rainfall registered at the Wickepin Post Office

2021	mm	Days	Total	2020	mm	Days	Total
January	4.4	2	4.4	January	0.0	0	0.0
February	36.6	2	41.0	February	43.6	8	43.6
March	49.2	5	90.2	March	15.2	3	58.8
April	34.6	2	124.8	April	5.0	3	63.8
May	115.5	9	240.3	May	42.0	8	105.8
June	28.3	9	268.6	June	38.4	8	144.2
July	146.4	21	415.0	July	32.0	8	176.2
August	53.8	6	468.8	August	45.4	8	221.6
September	0.0	0	0.0	September	29.9	7	251.5
October	0.0	0	0.0	October	3.4	2	254.9
November	0.0	0	0.0	November	36.0	6	290.9
December	0.0	0	0.0	December	0.0	0	290.9

As of 23 August 2021

Quality control: 12.3 Done & acceptable, . Not completed or unknown

Tuesday 10th August 2021,

On the passenger seat next to me in my car I had dropped the latest issue of the Watershed News with the saying 'Today is going to be awesome' on the cover. I was about to leave Wickepin at 10.30am to drive to Perth, it was pouring rain.

Awesome?. Drive to Perth, look out for fallen trees, water over the road and driving through heavy rain with minimal visibility, on the road from Wickepin to Pingelly with which I was not really familiar. The rain stopped just out of Wickepin, the sun shone and the scenery was just spectacular. The sun catching the yellow canola crops, interspersed with green crops, water everywhere, running off everything. Intermittent more showers and numerous slowdowns for water over the road.

Arrived in Pingelly, stopped, checked the BOM site on my phone to decide whether I kept going or went home and cancelled appointments I was meant to get to. The site didn't look too bad so kept going. The familiar road to Wandering was better. The occasional heavy shower and then more sunshine, more specky vistas all made for an easier drive.

North Banister to Armadale was nerve racking, every time a truck went past going in the opposite direction the water whooshed up from them made visibility non existent and not a good feeling. One truck was bad enough but three in a row and driving blind hoping the car in front of me hadn't stopped because I couldn't see anything. My hands were holding on tight to the wheel, my heart was pounding and I was thinking, this is madness.

Really glad to get to Armadale sun was shining and I couldn't believe the line up at the first drive through coffee stop. I counted 12 cars in line as I drove past. Just as well I don't drink coffee because I wouldn't have the patience to line up.

Stopped at Bullcreek Shopping Centre for the inevitable bathroom visit and get something to eat. When leaving the centre to return to my car, heavy rain caused a few of us to stop and wait until the shower passed. Struck up a conversation with a woman also waiting, as I am inclined to do, she told me she wasn't in a hurry because she was waiting to visit her daughter who was in hospital having an operation to have both breasts removed. This woman also told me that her grandmother, mother and she had had a breast removed. For once I was lost for words, but she reassured me that the family were grateful for the technology that had been developed for early diagnosis of the "wrong gene", her words, and that her daughter's decision to have the operation was hopefully to prolong her life.

We parted and getting back into my car, I noticed the Watershed News on the passenger seat and the word 'awesome' jumped out and I thought how extremely humbling the conversation had been and that there are truly 'awesome' people and amazing nature out there.

The drive home the next day was vastly different as far as weather was concerned, there was water over the road everywhere and the fallen trees made the trip slower than usual, but I couldn't get the Mother at Bullcreek out of my mind and I can only hope all goes well for her and her daughter.

Written by DI McKenzie



LEWISDALE

RP & HE LEWIS, WICKEPIN, WA • FOUNDED 1950

Stud

The TRUE DUAL PURPOSE MERINO

meat + wool = GREATER PROFIT



2021 FIELD DAY CALENDAR

Narrogin Ram Shed Tuesday, August 17

Rabobank WA Sheep Expo & Ram Sale, Katanning Thursday & Friday, August 19 & 20

Newdegate Machinery Field Days Wednesday & Thursday, September 1 & 2

On-property Ram Sale Saturday, September 4 at 1pm

Stud Park, Wickepin (In Wickepin at the southern end of Henry Street)

250 POLL MERINO RAMS INCLUDING 10 STUD RAMS

GROUP AVERAGES: 19.6 MICRON, 99.5% CF, 100KG+ BODYWEIGHT

Conducting agents: AWN DYSON JONES



2020 Lewisdale ram sale



Contact: **RAY & HELEN LEWIS** - Ph: 08-9888 1022 F: 08-9888 1428 M: 0429 100 641

Email: rphelewis@lewisdale.com.au Website: www.lewisdale.com.au

Stud Representative: **John Sherlock** Ph/F: 08-9881 1652 M: 0429 948 388



Spring Field Day

FACEY GROUP

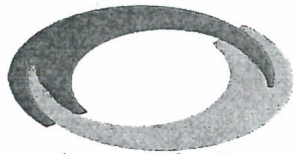

Shaping the Future

8th September 2021

Sessions on the agenda:

- National Variety Trials
 - Crop Nutrition
 - Producer Priorities
- Cereal & Canola Weed Control Comparisons
 - Soil Amelioration
 - Overwatch Review

Members \$30

Non-Members \$60

Food & refreshments provided

Register at: <https://www.trybooking.com/BTGSL>

Registrations Open 9:30am

40 Wogolin Rd, Wickepin

Sundowner to finish

at Yealering Hall

Bus departing at 6pm

Or RSVP to Amy Bowden

agrec@faceygroup.org.au 0409 868 514 OR 9888 1223



Rabobank



The Facey Group would like to acknowledge and thank our valued sponsors Agrimaster, Australian Grain Technologies, CSBP, Elders Insurance, Elders Wickepin, Ewen Rural Supplies, Farm Weekly, Grain Growers, Planfarm, and Tincurrin Rural Services.



SCANLAN WOOLS PTY LTD

SCANLAN WOOL PTY LTD

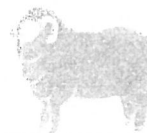

SCANLAN WOOLS PTY LTD

Home of WA's own merino sweater

"The SWOOLLY"

- Low fixed rate brokering @ 9 cents per kg
- Price on sheep's back spot and forward
- Shed clean ups
- No bulk class, interlotting or storage charges
- Hobby farmer spot purchasing
- Shearing advances
- Insurance covered from sheep's back to our store at no cost.
- Sponsors of the Wickepin "Merino Fours" event
- New packs available at cost

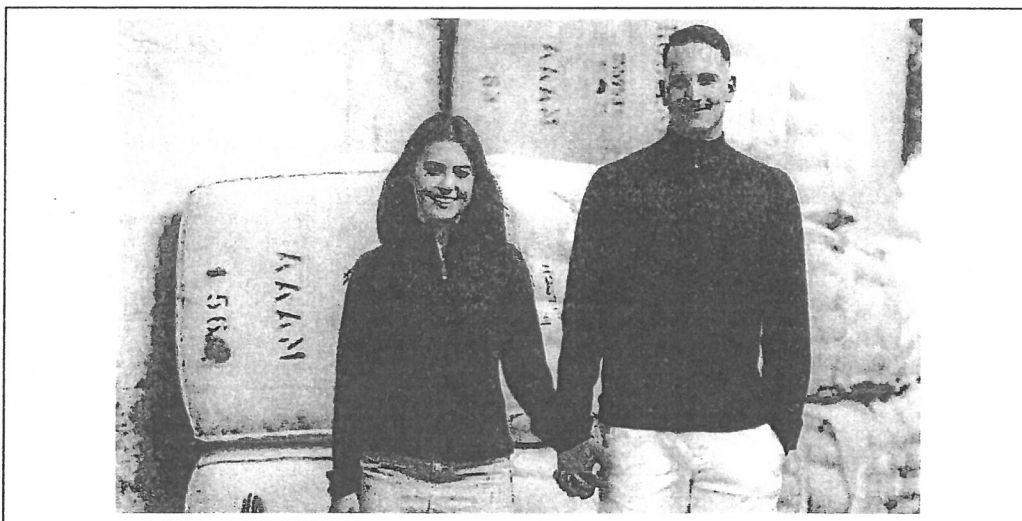

TREVOR SMITH 0448 445 540

wool@scanlanwool.com.au

STEVE NOA 0417 621 659

www.scanlanwool.com.au

PETER SCANLAN 0438 337 989

www.swoolly.com.au

HEAD OFFICE 08 9 337 9891



C e n t r a l A g c a r e

C O U N S E L L I N G

Free, confidential counselling services are available to all. We offer counselling to all age groups from 5 years of age.

Face to face counselling or by phone servicing the Corrigin, Bruce Rock, Naremben, Kulin, Kondinin, Hyden, Quairading, Brookton, Pingelly, Cuballing & Wickepin areas.

Sand play and Art Therapy is available for children at the Corrigin office.

We are qualified Family Counsellors who can help individuals, couples and families negotiate their way through distressing experiences and bring understanding to them such as:

Anxiety

Depression

Life changes (physical & mental)

Abuse (past and present)

Loss and grief and

Relationship issues (home & work)

We are here to help.

Contact our Counsellors:

Joyce Contos: 0428 891 244

Anne Hague: 0427 133 711

Email: ceagcare@bigpond.com



20 Kirkwood Street, CORRIGIN (PO Box 6 CORRIGIN WA 6375)

FERN PARK POLL MERINO

On Property Ram Sale

Pauley Road, West Wickepin

**Thursday
September 23rd 2021
1.00pm**

BREEDING EXCELLENCE

STUD REGISTERED BREEDING SINCE 1941

80 YEARS

Side sampled in September pre-sale

Micron Man Wool Tests

Collinsville Old Ashrose Blood

90 Rams offered

Contact

- Andrew Kittow 0428 632 533
- Kevin Pauley 9888 4033



DYSON JONES
WOOL MARKETING SERVICES



AWN



CBH GROUP PRE-HARVEST MEETINGS

The pre-harvest meetings are an opportunity to get involved with the planning for your local sites and hear about any important changes for the coming harvest. We encourage and welcome everyone to come along and provide their input.

Find your local meetings here:

DATE	TIME	LOCATION	SITES
13/09/2021	9AM	KONDININ COUNTRY CLUB	KONDININ
14/09/2021	1PM	KULIN REC CENTRE	KULIN
15/09/2021	3PM	SHACKLETON BOWLES CLUB	SHACKLETON / BRUCE ROCK
16/09/2021	3PM	CORRIGIN HOTEL	CORRIGIN / BULYEE
23/09/2021	9AM	WILLIAMS REC CENTRE	NARRAKINE / WANDERING / NARROGIN
23/09/2021	3PM	WICKEPIN REC CENTRE	WICKEPIN / NOMANS LAKE
24/09/2021	3PM	WB EVA PAVILION	BROOKTON / DALE / MT KOKEBY / ALDERSYDE

For more information:

Contact your local
CBH office:

Ph | 9063 3100

Monday to Friday
8am to 5pm

www.cbh.com.au

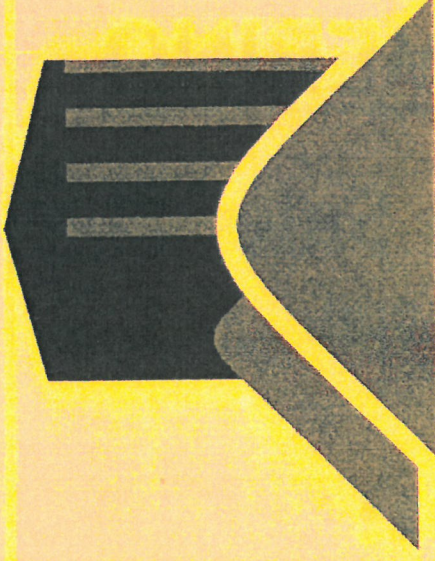

98TH CORRIGIN AGRICULTURAL SHOW

2022

Community event of the year!

**Shearing Competition, Sabrina Hahn,
Stalls, Food, Circus Challenge, Car Display,
Exhibition Hall, Coffee Van,
Machinery Displays, Beer Tent, Show Bags,
Lil' Louie Train, Arty Brellas,
Gum Boot & Sheaf Toss, Live Entertainment,
Birds of Prey, Bouncy Castle & Basketball,
Donuts, Old MacDonalds Farm, Fireworks
and much, much more!**

**SATURDAY 11 SEPTEMBER
10AM - 9.30 PM**

**\$10 entry
Kids under 12 FREE**

**CORRIGIN OVAL
LARKE CRES, CORRIGIN**

**Let's keep
WA safe**



**PHYSICAL
DISTANCE**



**WASH
HANDS**



**STAY HOME IF SICK
& GET TESTED**



**USE THE
SAFEWA APP**

Thinking of selling or leasing your rural property?

If you're considering selling or leasing your property in Narrogin and surrounding locations, now is the time to get in touch with Steve Wright.

Steve has been specialising in marketing rural property for over 39 years.

Steve holds a Triennial Certificate and has a proven track record when it comes to negotiating rural property. With deep local relationships, and a host of verified buyers and lessees looking to enter the market or expand their operations, you can be sure **"your property is in the best hands"**

OPENN NEGOTIATION

Steve is a certified Openn Negotiation agent promoting this new and exciting virtual online selling initiative. Openn Negotiation is a transparent sales method which helps Buyers and Sellers find the true market price for a property, through an online bidding platform.

For a professional level of service & your obligation free appraisal, contact him to discuss your property needs today.



Steve Wright
0427 794 500
steve.wright@nutrien.com.au





Brucellosis Accredited

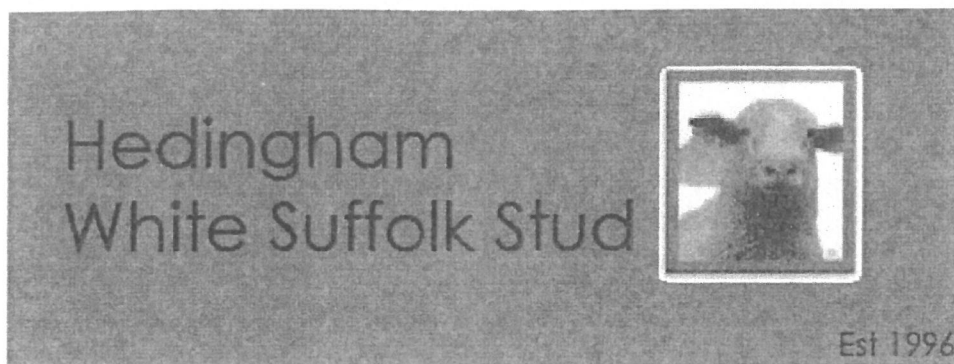

3rd On Property White Suffolk Ram Sale

FRIDAY 24th SEPTEMBER 2021

INSPECTIONS FROM 11.00AM SALE COMMENCING AT 1.00PM

Offering 100 Quality White Suffolk Rams



190019- Sired by Ella Matta 160087- sold as a stud sire
in the 2020 season.

ABOVE TERMINAL FLOCK
AVERAGE FOR POST
WEANING WEIGHT AND
CARCASE +

CONTACT : WARREN THOMPSON- 0428424051

: EMMA BENTLEY- 0429547473

ADDRESS: 976 MALYALLING ROAD WICKEPIN WA 6370
RAMS AVAILABLE FOR PRIVATE SELECTION AFTER SALE
LUNCH AND REFRESHMENTS PROVIDED



PROGRESS SHEARING

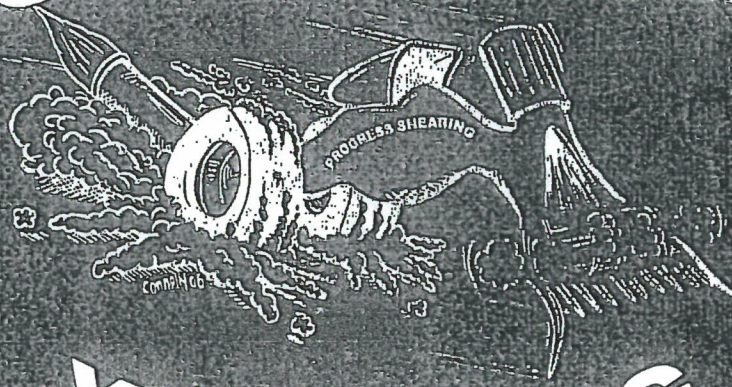

YEALERING

**Professional teams
available state wide**

**Over 25 years' experience
in the shearing industry**

**Competitive contract and cost-plus rates
Woolpress and shearing head hire**

**If you are unhappy with your current
shearing situation, give me a call for
an obligation free quote.**

CONTACT GREG

P: 0429 651 161

E: egor@westnet.com.au

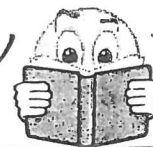

Spreading for a Sustainable Future

WHEATBELT SPREADING SERVICE



Wickepin, Yealering, Harrismith, Tincurrin, Toolibin, Dudinin, Wagin
and surrounding districts

Spreading Lime, Gypsum, Dolomite and Fertilizers



Multi-Spread Units

Fitted with GPS and Load Cells



Phone: Richard: 0429 137 164

Local Friendly Service

Karen : 0427 778 102

Email: wheatbeltspreading@gmail.com

Richard & Karen Rushton PO Box 88, Wickepin, WA 6370

UNIQUE FOR HAIR

0448 724 076

11A Fortune St, NARROGIN

Business Hours

Mon to Wed 9-5

Thurs 9 - Late

Fri 9 - 12noon

Senior Stylist

Anke, Shayne & Donna

\$10.00 OFF

Present this voucher to
receive \$10.00 OFF your
first visit.



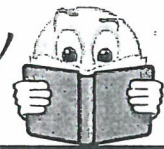
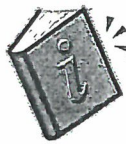

Make the most from your fertilizer investment

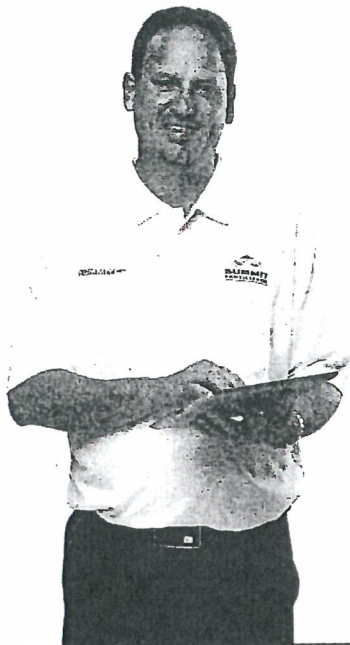

As your local Area Manager, Brett Coxon is keen to assist you with all of your fertilizer decisions this season.

So whether it's soil testing, nutritional advice, fuel gauges, or simply an on-farm appointment to discuss your requirements, give Brett a call today.

Mobile: 0427 766 506 **Email:** bcoxon@summitfertz.com.au

**SUMMIT
FERTILIZERS**

G.S & B Madej

- **Concreting**
 - **Bricklaying**
 - **Brick paving**
 - **Liquid Limestone / concrete**



Greg: Mob: 0427 812 006 **Ph:** 9881 2006

Email: gsbmadej@westnet.com.au

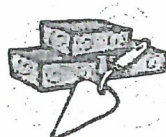

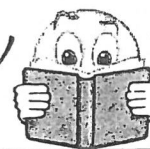

Servicing the
Wickepin area
for 20 years

- ◆ Bobcat
- ◆ 8 Tonne Excavator
- ◆ Ditchwitch
- ◆ Post Hole Digger
- ◆ Tip Truck

Dews Excavations

- House Pads
- Shed Pads
- Subsoil Drains
- Septic Tanks
- Leech Drains
- Trenching for Utility Connections
- Drainage
- Yard Clean Ups
- Yellow Sand
- Gravel
- Bluemetal
- Cracker Dust
- Road Base

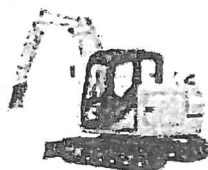

Call Rob on 0428 836035

Hatched Pty Ltd trustee for the HZE Unit Trust trading
as:

HZ
UGLIAN
ELECTRICS

ABN:85 034 929 787
ACN: 141 014 306

Email: hzelectrics@bigpond.com

383 Walton Street
CORRIGIN WA 6375
Ph: 08 9063 2911

*For all your electrical Repairs
and Installations in and
around Corrigin....*

Contact:

Gary on **0417 632 289**
or

Liam on **0417 632 298**



Find us on:
facebook.

NgN-Cuby Stock Feed

ALL YOUR PET AND LIVESTOCK NEEDS

HORSE - Feed-Nutrition-Medical-Accessories
POULTRY-Mixes-Crumbles
DOG-Kibbles -Rolls-Tins-Accessories
CAT-Biscuits
BIRD -Seed Mixes- Aviary-Parrot
SHEEP-Cubes
HAY BALES & ROLLS

DELIVERIES AVAILABLE
WEEKLY

SPECIALIST FEEDS
AVAILABLE ON ORDER
FOR ANY ANIMAL

www.narrogingasworx.com.au

Ph:9881 2005

24 Fairway Street Narrogin

Locally Owned, Locally Operated and
Serving the Community Since 1985



121 Federal Street, NARROGIN

9881 2288

Clinic Hours:

Tuesday & Friday
8.30am to 5.00pm

email: familyeyecare@westnet.com.au

Also at: 173 Clive Street, KATANNING
9821 1600

Clinic Hours:

Wednesday & Thursday
8.30am to 1.45pm and
2.30pm to 5.00pm

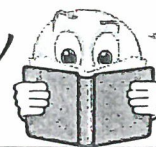

ANGWIN PLUMBING AND GAS

Do you need a plumber or gas fitter? Then call Rhys Angwin we are a friendly plumbing business operating throughout the Upper Great Southern & surrounding areas. We specialise in all types of plumbing and gas work ranging from:

- 4/7 emergency care
- Leaking taps & toilets
- Burst pipes
- Blocked drains and pipes
- New hot water unit installations
- Ovens, hotplates, dishwashers and fridges
- Bathroom, Laundry and Kitchen reno's

And much more!!!

Call Rhys with whatever plumbing or gas problem you have.

Pensioner discounts! Call:

PL: 8498 GL: 014986

0400-165-265



FOR ALL YOUR PEST CONTROL NEEDS
CONTACT CRAIG AT

McPest
PEST CONTROL

Ph: 9880 1152 / 0429 801 152

All jobs interior and exterior
considered at competitive prices by
a local qualified technician based in
Kulin.

*Specialising in termite inspections,
termite treatments/barriers and
reports.*



MELCHIORRE
PLUMBING & GAS

Brad Melchiorre
0424 657 097
admin@melchiorreplumbing.com.au

FOR ALL YOUR PLUMBING NEEDS!
Commercial • Industrial • Residential • Maintenance

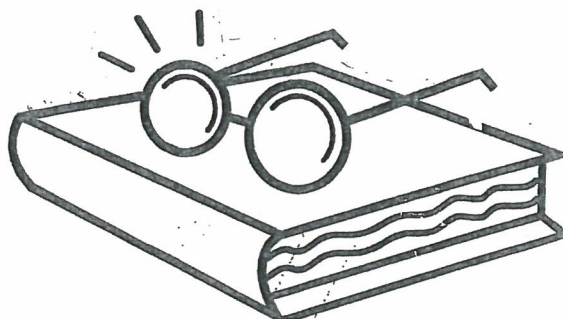

Wickepin Pot Club Winter Bowls News

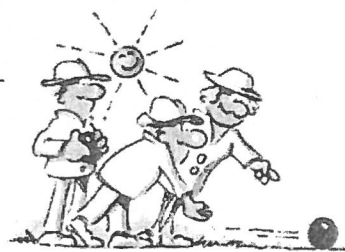

Sunday 15th August

Nineteen came along, which was good to have that many to enjoy a morning of bowls.

The rink winners were Chris Moore, John Thompson, Fred Early, Streve Strahan, Greg White and Dave Astbury.

The final play off winner was Greg White and the runners up were Dave Astbury and Fred Early.

Sunday 22nd August

Again we had a good roll up to play. Twenty were there, the weather was cool, but as usual we had a good time.

The rink winners were Steve Strahan, Jim Williams (Yealering), John Melvin, Peter Bransby, Dave Astbury and Bob Read.

The winner was Jim Williams and runner up Peter Bransby.

The final day and Windup for Pot Club Winter Bowls will be Sunday September 19th 2021

LAKE YEALERING BOWLING CLUB

Annual General Meeting of the Lake Yealering Bowling Club was held on Sunday 2nd August 2021. Elected Office Bearers for the 2021/2022 Season are as follows:-

PRESIDENT:	Jim Williams
VICE PRESIDENT:	Todd Hill
SECRETARY:	Lois Shipley
TREASURER:	Brian Shipley
CAPTAIN:	Winston Dunwell
VICE CAPTAIN:	Sue Richards
CATERER:	Lois Shipley
BAR MANAGER:	Kelly Cochrane

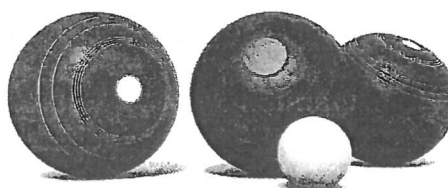

WE WANT YOUR SPORT NOTES!

PLEASE LET US KNOW WHAT IS HAPPENING INB YOUR SPORTING CLUB.

ALL NOTES TO BE INTO THE WATERSHED NEWS

BY 1PM ON DAY OF PUBLISHING.

COMMUNITY CALENDAR

AUGUST

Mon 30th The Sheep's Back workshop—Winning with Weaners—Wickepin Community Centre

SEPTEMBER

Wed 1st Townscape meeting—9.30am

Wed 1st Arts & Craft AGM @ 10am @ Arts & Craft Room

Sat 4th Wickepin Fathers Day Markets—10am @ Wickepin Town Hall.

Sat 4th Lewisdale on property ram sale—1pm

Sun 5th Fathers Day

Mon 6th Watershed News

Tue 7th DrumMuster from 8.00am

Wed 8th Facey Group Spring Field Day

Wed 15th Ordinary Shire Council Meeting 3.30pm

Sun 19th Wickepin CRC—One day skipper ticket—course at Lake Yealering

Mon 20th Watershed News

Fri 24th School Term 3 ends

Fri 24th Hedingham White Suffolk Stud—on property White Suffolk ram sale - 1pm

Fri 24th Submit your photos to WCRC—photography competition

Mon 27th Queens Birthday

OCTOBER

Mon 4th Watershed News

Sat 9th Lake Yealering Regatta

Mon 11th Term 4 starts

Sat 16th The Little Ink Pot Workshop 4pm to 6.30pm

Sat 16th Local Government Elections

Mon 18th Watershed News

NOVEMBER

Mon 1st Watershed News

Thu 11th Remembrance Day

Mon 15th Watershed News

Sun 28th Yealering Hotel—Bon Jovi Forever

Mon 29th Watershed News

DECEMBER

Mon 13th Watershed News Final Edition

Fri 17th Term 4 ends

Sat 25th Christmas Day