

# WATERSHED NEWS

PO BOX 60 WICKEPIN WA 6370  
ABN 96 234 351 594

A fortnightly paper for the areas of  
Dudinin, Toolibin, Tincurrin,  
Harrismith, Yealering and Wickepin

*16th October 2018*

lotterywest  
supported

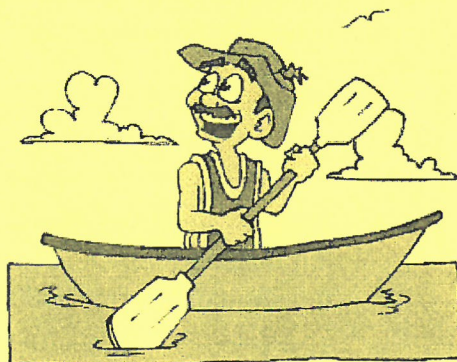
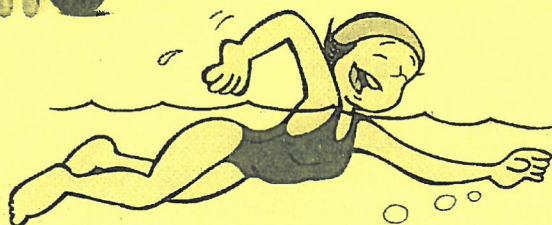
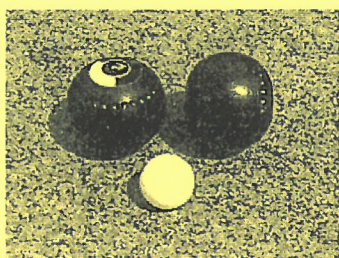
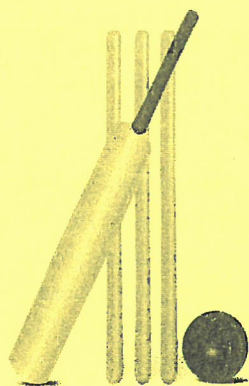
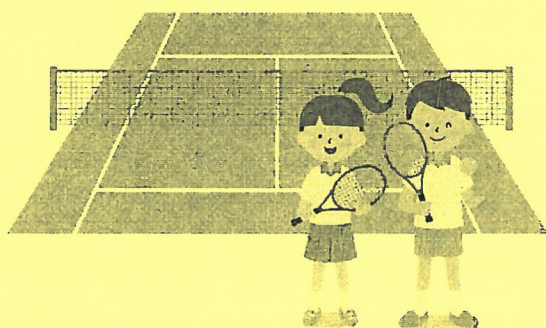

Summer sports and activities around the shire



# WICKY LEAKS



Happy 94th Birthday Maxine  
With best wishes  
From the Watershed News Team

Maxine McIlvenie, who is our poet and long time contributor to Watershed News was born in Busselton on 20th October 1924, came to Wickepin with her family where her father was manager of the National Bank. Maxine attended the Wickepin Primary School for 4 years.



Birthday wishes to Steven Podmore, Louisa White, Irene Moore, Meg Wyllie, Barry Green, Rebecca Podmore, Elaine Bushby, Tasma Doncon, Gary Lang, Joanne Leeson, Kathy Bushby, Sigrid Matthews, BrodyBransby-Dunsford, Tom Bennier, Kaleb Bushby.

Sincere thanks to the ladies who assisted with catering at the recent Elders and Landmark sheep sales.

Marg Fleay, Helen Warrilow, Kathy Bushby, Marj White, Glen Doncon and Elaine Bushby all contributed to make it a successful fundraising day for the Anglican Church. Thank you also to Elders and Landmark for continuing to allow us to cater for the sales.

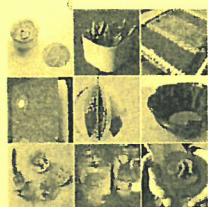

**ARTS & CRAFTS:** - New members are welcome to join our group. If you have a craft you are interested in or just want to check out what we do come on down any Wednesday and have a chat (and a cuppa). We have ladies with many different skills and if you have one you want to share, teach or get help with, we would love you to pop down. Some of the crafts we have done in the last year would be sewing (always) including patchwork; diamond dots; crochet & knitting; card making; drawing.

Congratulations to Leanne and Glenn Sands on their marriage which took place in Narembeen on the weekend.

On the 6th October Peta Robinson and John Bushby were married at the Facey homestead with a few family and friends. The day was beautiful and the bride and groom looked fabulous. Everyone who attended had a wonderful time. This was followed by a meal at the Duke in Narrogin.

Congratulations Mr and Mrs Bushby this is the beginning of your journey through life together there may be ups and downs but may your love continue to grow.



You only need two tools: WD-40 and Duct Tape.  
If it doesn't move and should, use the WD-40.  
If it shouldn't move and does, use the duct tape.

Everyone seems normal until you get to know them.

# What's On In Wickepin Shire

## Mondays:

Every 2<sup>nd</sup> Monday Watershed News - Feb to 10th Dec

Every 3<sup>rd</sup> Monday Wickepin Community Resource Centre Committee Meeting @ 5.30pm.

Body Pump 5pm-6pm @ Wickepin Community Centre

Every fortnight Watershed Wanderers-7pm-9pm @ Wickepin Hall

## Tuesdays:

Shedders - @ Old Recycling Shed Richter St- 9am

Fit-Pursuit - 9.15am - 10am Community Centre

Pathology Service~ Appointment Only @ Wickepin Health Centre

## Wednesdays:

Every Wednesday- Social Arts & Crafts @ 9.30am - Joyner St

Body Combat~5.30pm @ Wickepin Community Centre

## Thursdays :

Fit-Pursuit - 6.00am - 6.45am @ Wickepin Community Centre

Playgroup - Playgroup Building during school term- 9.30am-11.30am

Yogalates @ Community Centre 10.30am-12 noon.  
(No classes held during school holidays)

## Fridays:

"Be Active" Exercises -Wickepin Community Centre ~ 9.30 -10.30am

## Saturdays:

Banksia Bowmen Archery- Wickepin Community Centre @ 9am  
Club Equipment Available

## Sundays:

Anglican Church every 1<sup>st</sup> & 3<sup>rd</sup> Sunday @ 8am

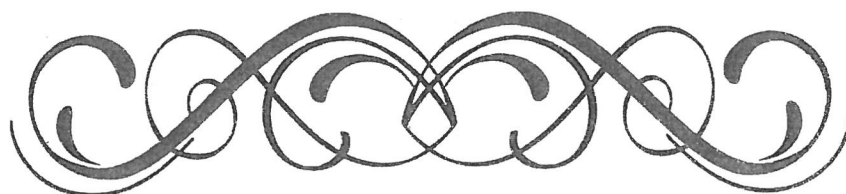



## PRELIMINARY NOTICE



### Wickepin Seniors Christmas Party



Friday November 30th, 2018  
Wickepin Community Centre  
11.30am

Please Pencil in the Date on your Calendar and be ready to add your name to the list which will be out in the next couple of weeks

*To be included for a yummy roast lunch and lots of fun*

Julie on 042 888 0397 or 9888 1097 (evening) , or Claire on 042 781 1677 (evening)

**We would Love You to Join Us**

*Sponsored by the Wickepin Shire Council*



#### **"JOJO'S RECYCLING BOUTIQUE" IS OPEN IN YEALERING**

**CONGREVE STREET, YEALERING**

*(50 metres from Post Office - Sign on side gate for entry)*

**WE SELL NEAR NEW QUALITY CLOTHING  
& HAVE A GREAT RANGE OF  
CASUAL & DESIGNER CLOTHES  
AT AMAZING PRICES**

- JEANS - Levi's, Billabong, Jeans West
- JACKETS
- BOOTS
- SKIRTS, DRESSES & TOPS
- EVENING WEAR & LADIES BAGS

**OPEN FRIDAYS & SATURDAYS**

**9:00am to 6:00pm**

**ANY OTHER DAY INCLUDING SUNDAY**

**PLEASE PHONE FIRST ON**

**0474 957 327**

#### **"MELBOURNE CUP"**

#### **JOJO'S RECYCLING BOUTIQUE**

has a beautiful range of new  
fascinators

for the Melbourne Cup.

All colours - \$20 - \$25

We also have a nice range of little  
kids clothes

Congreve Street, Yealering

Ring Jan

**0474 957 327**



## 50<sup>TH</sup> COMMEMORATION ANNIVERSARY OF THE MECKERING EARTHQUAKE

John and Daphne McKenzie set off from Yealering early on Sunday morning of the 14<sup>th</sup> October 2018, in the misty rain, to attend the 50<sup>th</sup> anniversary celebrations of the Meckering earthquake 14.10.1968.

Narrowly missed a couple of kangaroos on their morning hop across the road.

Meckering had gone all out for the day catering for all ages, rides etc for the children, memorability for anyone else, food stalls galore and a pop up bar. Estimated 1000 plus attended dodging intermittent showers and trying to keep warm as the wind was relentless and extremely cold.

Launch of the "Richter Ale", a beer brewed from barley grown by a family in Meckering and transported to Esperance for brewing by the Lucky Bay Brewing Esperance, was hugely successful.

John and Daphne spent most of the time there reminiscing with siblings, friends, relatives and ex neighbours catching up with family news.

Di Darmody ABC interviewed some of the original survivors, who related their experience of the earthquake and how Meckering citizens gathered together after to help everyone overcome the trauma.

Footnote: John and Daphne lost their home in the Meckering earthquake.

Copy of the Richter Ale Beer Label.



Lucky Bay Brewing  
Esperance,  
West Australia  
100% Australian Barley & Hops  
100% REFURD AT S/W/T COLLECTION DEPOTS  
IN STATE/TERRITORY OF PURCHASE

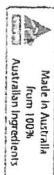

Standard Drinks

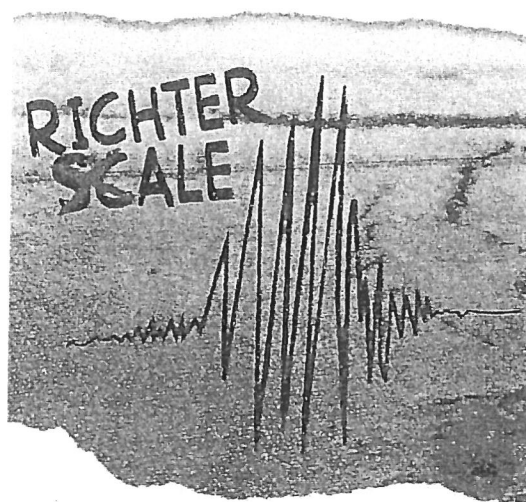

**RICHTER ALE**

4.1% ABV

330ML

The Railway Hotel in Meckering was destroyed by an earthquake in 1968. To ensure locals could still enjoy a beer, the Shell roadhouse was set up as a temporary pub selling beer that was reportedly "all shook up". Richter Ale was brewed for the 50th Anniversary of the Meckering Earthquake using barley grown and harvested in Meckering, by the Snooke family.



## CONGRATULATIONS WICKEPIN

You did it well! A lot of people worked for a long time to ensure the success of this weekend.

People had spent a week setting up the entries in the art competition .  
The shire workers prepared many areas around town that were used during the three days.



Friday night was the opening of the Arty Party. On arrival you were treated to a complimentary drink which was enjoyed while viewing the amazing art entries around the hall. Throughout the evening finger food was served by the waiters.

All the weekend there was the windblown lady at the front steps. She was created by Paul O'Neil who lives in Wickepin and she was the first of a few pieces by Paul.

Art judge local protégé Judith Lambert had a display in the old offices.

In announcing the winners of the various sections she gave details of the attributes of the entries and her reasons for her choices.

The \$5,000 acquisitive prize went to Carmen McFaull - "Crowd Pleaser" - acrylic - and this piece will be added to previous year's winners and displayed prominently around the shire.

In the supper room was a sample of our local photographer Barry Corke's work. Great to see the faces we know.

Saturday morning saw a lot of activity with people picking up their tickets for the open gardens. Thank you to Cara Borthwick, Ruth Bailey, Judy Lock, Joy Hemley, Kelly and Ashley Steere and Jo Doncon who kindly had their gardens open for people to view. About 100 people had tickets and went to morning tea with Kelly Steere at the old hospital and lunch at the Community Centre. Well done to the P & C for this initiative. Down in the main street there were lots of stalls and best of all a donut van.

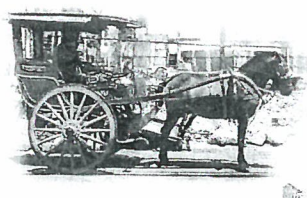

The Avon and Hills CDC=2018 Albert Facey Memorial Armistice Parade came down the main street after having a drive around town. Great to see their version of Armistice with the soldiers, nurses and others in their war uniforms. They eventually parked their horses and carriages and came to lunch at the Facey Homestead where members of the Facey family was present to join them at lunch. Quite a few locals and visitors also came to lunch. After lunch the horse and carriages had their own competitions up at the school oval. On Sunday

morning their drive went to the Ten Mile where they had lunch. Thanks for the organisation goes to Libby once more.

Over at the She Shed He Shed buildings there was a great and growing display of Wickepin district photos. They also had their "Toolseum" open and they will always take donations of old materials for safe keeping and display.

Down the road a bit we had a working display of rope making and a few lucky children were able to help to make a skipping rope they were able to take home with them. Thanks Len Lewis.

On Saturday night there was the "Lamb and Lager" night up at the Community Centre.

Sunday saw the hall and art display open for the day with the Long Table Lunch in the Hall.

Many thanks to the wonderful people who provided food over the weekend.



Monday morning sees the last of the horse and carriage people leaving with the grounds left very neat and tidy.

All the Art organisers are back packing that which they unpacked last week.

I do not know of half the things that happened over the weekend as you could not see or do it all.

*Submitted by Hazel Green*





Wickein

Community Resource Centre

*Your local connection*

CRC NEWSLETTER

October 2018,

Issue 19

Would you like to get a head start on your  
Christmas shopping this year?

Come into the CRC and make a personalised photo gift,  
or purchase one of our 2019 CRC Calendars!



**Kodak**



**November**



**1/2 Price**

On all of our Kodak Machine  
prints, books, cards and more!



**October 22: CRC Calendars available  
for purchase**

**October 24: Digital Marketing  
Workshop**

**November 16: Seniors Week activity  
(details coming soon)**

**November 29: Planning Your Funeral  
Info Session**

### PLANNING YOUR FUNERAL

presented by Ben Steicke from Dawsons Funeral Home

**Thursday November 29 - 6.30pm**

**@ Wickein Community Centre on Campbell St**



**INFO  
SESSION**

We plan for many milestones in our lives:  
birthdays, anniversaries, retirement...

But have you thought about planning your funeral? Rather than  
leaving your family to make these important decisions, why not  
think about it in advance and do some planning!

Please contact the CRC to RSVP.

The Wickein CRC are offering  
some **FREE** one on one



**LESSONS**

If you would like to learn more about My  
Gov and the services you can link to a  
My Gov account, give us a ring at the  
CRC to book an appointment time!



### DIGITAL MARKETING WORKSHOP

**Wednesday  
24 October**

**5.30pm - 7.30pm  
@ Wickein CRC**

**Refreshments &  
nibbles provided**

Some of the topics will include:

- The best social media platforms for your customers
- Google, Facebook, LinkedIn, Youtube, Pinterest and Instagram

Bookings are essential. Please see our Facebook event or  
contact Willy Regan for more information. Email:  
[willy.regan@rsm.com.au](mailto:willy.regan@rsm.com.au)

### Opening Hours

Monday > Friday 9.00a.m. > 4.30p.m

Closed Public Holidays

P: 9888 1500, F: 9888 1588,

E: [wickeinrc@westnet.com.au](mailto:wickeinrc@westnet.com.au)

Proudly Supported by



ROYALTIES  
FOR REGIONS



202

202

# Wickepin Market

## Day



What a fantastic weekend we had with the Wickepin Art Prize and Facey Festival! Thank you to all of our stall holders for attending, even with the possibility of bad weather. We hope that everyone enjoyed browsing the stalls, and exploring everything else that was on offer!

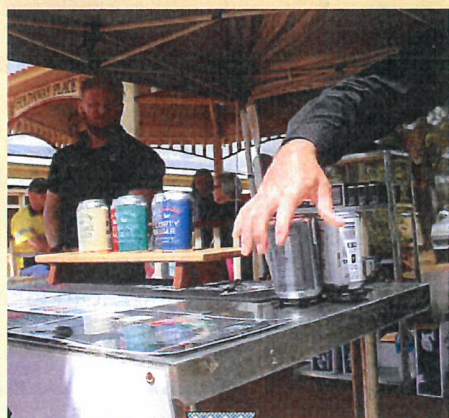

Thank you to our 'Talking Photographer'- Richard Whyte for taking these wonderful photos!

202

202



# COUNCIL NOTES 16 OCTOBER 2018

## FACEY FESTIVAL

What a weekend!

*Acquisitive Prize Winner  
Carmen McFaul 'Crowd Pleaser'  
(acrylic)*



The Facey Festival and Wickepin Art Prize saw hundreds of people pass through our little town. Our local groups put on a brilliant show. The Open Garden Day hosted by the Wickepin P&C was a hit with the busloads and cars that visited; The She Shed He Shed incorporating the Toolseum, display was well worth the visit; the History Group in the Town Hall and the old Railway Building, brought our past forward for us.

The Facey Homestead Committee created a beautiful lunch on the verandah for the extended Facey family and carriage drivers. The Wickepin Community Resource Centre ran a very successful community market along the main road on Saturday. Wickepin Football Club and Yealering Progress Committee had a ripping night on Saturday with their Lamb & Lager evening. The Wilson Brewery from Albany was an absolute hit and the lamb was tender and delicious.



The Art Prize opening night Arty Party and Feast on Art long table lunch were a sell-out and the hall looked spectacular. The calibre of art on show was extremely high with a wide representation of styles and form. We were certainly really lucky to be able to see such beautiful work in our shire.

The Avon & Hills Carriage Driving Club set up at the Community Centre for the weekend. Thank you to the local farmers for providing their sheep yards for the horses. An Armistice Parade by the club and funded by the Department of Veteran's Affairs was held through the main street of town, remembering our fallen, wounded and soldiers from WW1. Ten Mile Tennis Club created a haven for the carriage drivers on their long drive out to the tennis courts on Sunday.



Wickepin looked spectacular thanks to the hard work of the shire works crew. A massive thank you to the army of volunteers who run these events. A special mention for the weeks of work that they put in go to Linley Rose, Libby Heffernan and Robyn Spark who organised (and cajoled) and ensured the success of the weekend.



*People's Choice Award Winner  
Dana Hill 'Man's Best Friend' (oil on canvas)  
being held by the shire's Community  
Development Officer & Art Prize/Facey  
Festival organiser Mrs Lee Parker.*



77 Wogolin Rd, PO Box 19 WICKEPIN 6370

Phone: 9888 1005 Fax: 9888 1074

[admin@wickepin.wa.gov.au](mailto:admin@wickepin.wa.gov.au) [www.wickepin.wa.gov.au](http://www.wickepin.wa.gov.au)



# COUNCIL NOTES 16 OCTOBER 2018

## **DOG OWNER RESPONSIBILITIES**

In light of a recent dog attack to a ram on a property adjoining the Wickepin townsite, dog owners are reminded of their responsibilities in owning dogs:

- ALL dogs MUST be registered with the Shire of Wickepin.
- A maximum of 2 dogs per household.
- Dogs MUST not be allowed to wander.
- When in public dogs MUST be leashed and/or muzzled.
- When in a 'leash free area' dogs MUST still be in control/supervision by their owner.

Council takes dog control seriously and are offering a 2 week amnesty to have ALL dogs in your possession registered by **4.00pm Monday October 29 2018**. The shire's Ranger has been ordered to collect all unregistered dogs and impound them, releasable upon payment of ALL fees applicable. Failure of owner's responsibilities WILL result in fines being issued.

## **COTTAGE HOMES – VACANT UNITS**

Council currently have 2 x 1 bedroom units available for rent. Please contact the shire office for further information.

## **WICKEPIN-PINGELLY ROAD RECONSTRUCTION**

Reconstruction of the section of road from Inkiepinkie Rd is in progress. Road users are urged to take extra care and adhere to road warning signs when driving through the road works.

## **BUSH FIRE UNIFORMS**

A reminder to Bush Fire Volunteers; Bush Fire uniforms are available from the Shire of Wickepin admin office with one free uniform per registered brigade volunteer.



## **HARVEST BAN ALERTS – VIA SMS**

The SMS (text) alert service will again be in operation over the coming harvest period.

If you would like to register your number to receive these text messages, or to have your number removed from the system, please contact the office or email your details to [admin@wickepin.wa.gov.au](mailto:admin@wickepin.wa.gov.au).

## **UPCOMING CALENDER**

<b>Wed 17 October</b>	Ordinary meeting of Council @ 3.30pm
<b>Wed 17 October</b>	Governance, Audit & Community Services meeting @ 1.30pm
<b>Wed 17 October</b>	Australia Day Committee mtg @ 12pm
<b>Mon 5 November</b>	Lifestyle Retirement Committee mtg @ 9am
<b>Mon 5 November</b>	Albert Facey Homestead Committee mtg @ 2pm
<b>Sun 11 November</b>	Armistice Day Service & Book Launch – Wickepin War Memorial
<b>Wed 14 November</b>	Townscape & Cultural Planning Committee mtg @ 9.30am

77 Wogolin Rd, PO Box 19 WICKEPIN 6370

Phone: 9888 1005 Fax: 9888 1074

[admin@wickepin.wa.gov.au](mailto:admin@wickepin.wa.gov.au) [www.wickepin.wa.gov.au](http://www.wickepin.wa.gov.au)



# COUNCIL NOTES



# 16 OCTOBER 2018

## POSITIONS VACANT



### PERMANENT FULLTIME POSITION

#### General Hand/Plant Operator

An opportunity exists for an enthusiastic, self-motivated person to fill the position of General Hand/Plant Operator with the Shire of Wickpin.

Works department staff currently work a 9 day fortnight. The position is classified as a Level 1 to 4 in accordance with the Local Government Industry Award 2010. A Heavy Rigid (HR) licence or above would be preferable but is not necessary.

The Shire of Wickpin is an equal opportunity employer who actively promotes training and development.

For information regarding how to apply for the position please contact the Executive Support Officer at the Shire of Wickpin on 9888 1005 or email [eso@wickpin.wa.gov.au](mailto:eso@wickpin.wa.gov.au).

Applications close with the undersigned on Friday 26 October 2018 and should be addressed 'Private & Confidential'.

Mark Hook  
**Chief Executive Officer**  
Shire of Wickpin  
PO Box 19  
Wickpin WA 6370

Late applications will not be accepted.

Mark J Hook  
**CHIEF EXECUTIVE OFFICER**



### PERMANENT FULL TIME POSITION

#### Executive Support Officer

An opportunity exists for an enthusiastic, self-motivated person to fill the position of Executive Support Officer at the Shire of Wickpin.

Remuneration will be based on the Local Government Industry Award 2010 starting at a Level 3 up to Level 4 depending on experience.

For information on how to apply, please contact the Shire Office on 9888 1005 or email [admin@wickpin.wa.gov.au](mailto:admin@wickpin.wa.gov.au).

Information is also available on the Shire of Wickpin website: [www.wickpin.wa.gov.au](http://www.wickpin.wa.gov.au)

Applications close with the undersigned on Friday 26 October 2018 at 4.00pm and should be addressed 'Private & Confidential'.

Mark Hook  
Chief Executive Officer  
Shire of Wickpin  
PO Box 19  
Wickpin 6370

Late applications will not be accepted.

Mark J Hook  
**CHIEF EXECUTIVE OFFICER**

## WICKEPIN SWIMMING POOL OPENING

The Wickepin Swimming Pool will be open as of **Wednesday 1 November 2017**.

Opening times are 1.00pm - 6.00pm every day. Fees for the 2017/18 season are as follows;

Adult	\$2.00
Child/Pensioner/Spectator	\$1.00
Season Pass - Family	\$132.00
Season Pass - Adult	\$84.00
Season Pass - Child	\$60.00
School Swimming Lessons/Carnivals	Free



77 Wogolin Rd, PO Box 19 WICKEPIN 6370

Phone: 9888 1005 Fax: 9888 1074

[admin@wickpin.wa.gov.au](mailto:admin@wickpin.wa.gov.au) [www.wickpin.wa.gov.au](http://www.wickpin.wa.gov.au)

# COUNCIL NOTES 16 OCTOBER 2018

## FENCE LINE CLEARING

### **Can I Clear Native Vegetation Along My Fence Line?**

If you are the owner of the property, you may clear a strip along a fence line **within your property** to the width necessary to provide **access** to construct or maintain a fence, provided that the clearing, combined with other limited exempt clearing (under the Regulations) on the property, does not exceed five hectares in the financial year in which the clearing takes place.

A separate exemption exists for clearing between private property and Crown land (e.g. a road reserve), provided that the clearing on the Crown land is no more than 1.5 metres from the fence and is required to enable **access** to construct or maintain a fence. This exemption applies to the owner of the land on which the clearing is to take place or with the prior authority of the owner, therefore in the case of a road reserve, **written approval from your local Shire must be obtained prior to undertaking the clearing.**

These exemptions do not apply in environmentally sensitive areas.

The onus is on the land owner and any other person carrying out the clearing on their behalf, to ensure compliance with the *Environmental Protection Act 1986* (EP Act), regardless of any advice given by the Shire.

It is important to read the exemption as a whole which is made up of the following requirements or elements:

1. It authorises the clearing of native vegetation on Crown land along a fence line; and
2. The clearing can only be for the purpose of providing **access** to construct or maintain a fence between private property and Crown land; and
3. (as a limitation to these first two parts of the exemption) –the clearing can be no more than 1.5 metres from the fence line.

If the intended clearing does not satisfy all of these requirements then the exemption does not apply, and a clearing permit is required.

The following images provide examples of this exemption:



1. The cleared tree pictured above is within Crown land and is along a fence line; ☒
2. The cleared tree was preventing the property owner from being able to access and construct the new fence; ☒
3. The cleared tree is less than 1.5 metres away from the fence line. ☒



# COUNCIL NOTES 16 OCTOBER 2018

This clearing is authorised by the exemption.



1. The tree is within Crown land and is along a fence line; ☒
2. The tree does not prevent the owner from being able to access and construct the new fence; ☒
3. The tree is less than 1.5 metres away from the fence line. ☒

**The clearing of the tree would not be authorised by the exemption.**



1. The tree is within Crown land; ☒
2. The tree did not prevent the; owner from being able to access and construct the fence; ☒
3. The tree is more than 1.5 metres from the fence. ☒

**The clearing of the tree was not authorised, Clearing Permit required.**

1. The tree is within Crown land; ☒
2. The tree prevented the owner from being able to access and construct the fence; ☒
3. The tree less than 1.5 metres from the fence. ☒

**The clearing of the tree was authorised.**

1. The tree is within Crown land; ☒
2. The cleared tree did not preventing the property owner from being able to access and construct the new fence; ☒
3. The tree is less than 1.5 metres from the fence. ☒

**The clearing of the tree was not authorised, Clearing Permit required.**

Although a tree may have limbs that overhang a fence and there is a possibility that a tree limb could fall and damage the fence at a later point in time, the tree cannot be cleared under this exemption unless all three requirements are met. If the limbs do not impede access to the area to construct or maintain the fence (the second requirement) the exemption would not apply and a **clearing permit** issued by the Department of Water and Environmental Regulation (DWER) would be required. The limb itself could be



# COUNCIL NOTES 16 OCTOBER 2018

removed (pruned) as it would not constitute 'clearing' as defined under the EP Act if the removal of this limb does not cause substantial damage to the tree and the trunk of the tree is not severed.

**This exemption does not authorise the wholesale clearing of all native vegetation on the Crown land within 1.5 metres of the fence line, it only authorises the clearing of as much vegetation as is necessary "to provide access to construct or maintain a fence".**

**Any clearing undertaken must be done in such a way to limit damage to neighbouring vegetation.**

Should you need further assistance regarding fence line clearing on Crown land i.e. road reserve within 1.5 metres of the fence line, then please contact the Shire of Wickepin on 9888 1005 or via email to [admin@wickepin.wa.gov.au](mailto:admin@wickepin.wa.gov.au).

## Unauthorised Clearing of Native Vegetation

The clearing of native vegetation in Western Australia without authorisation is an offence under the *Environmental Protection Act 1986*. **Unlawful clearing by individuals can result in fines of up to \$250,000.** Guide lines on clearing exemptions and applications for clearing permits are available on the DWER website [www.dwer.wa.gov.au](http://www.dwer.wa.gov.au)

## HARVEST MASS MANAGEMENT SCHEME



The infographic is a green and black poster titled "Harvest Mass Management Scheme" with the subtitle "What you need to know for 2018-2019 Harvest Period". It is divided into six sections, each with an icon and a list of bullet points:

- Changes to the Scheme** (Icon: Tractor):
  - Changes have been made to continue allowing 'First and last' mile access on roads between the paddock and the nearest road approved for Restricted Access Vehicle (RAV) Network access. The changes ensure there are no adverse effects on road safety and Main Roads legal obligations are met.
- Register for HMMS** (Icon: Clipboard with checkmark):
  - If you wish to participate in HMMS, continue to register your vehicles with a participating Grain Receiver.
  - If RAV access is required on roads between the paddock and the nearest road approved for RAV Network access under HMMS, you must apply to Main Roads by submitting a HMMS Road List form to advise us of the RAV combination & roads being used.
  - Your HMMS Road List must be endorsed by Main Roads before starting HMMS operations on these roads. Apply now to avoid delays.
- Processing Your Application** (Icon: Document with pencil):
  - Main Roads will check the nominated roads between the paddock and the nearest road approved for RAV Network access to ensure they are safe for the proposed RAV combination.
  - If deemed safe, your HMMS Road List will be endorsed and any additional access conditions specified (if necessary).
- Access Conditions** (Icon: Diamond with exclamation mark):
  - The Main Roads endorsed HMMS Road List must be carried in the RAV.
  - The most direct route must be used between the paddock and the nearest road approved for RAV Network access.
  - The RAV combination being used must not be a higher RAV category than the nearest RAV Network.
  - When travelling on the roads between the paddock and the nearest road approved for RAV Network access, the maximum speed is 40 km/h and you must display an amber flashing warning light.
- Future Planning** (Icon: Map of Western Australia):
  - Main Roads will use the HMMS Road Lists to prioritise onsite route assessments, with the aim of adding the roads to the relevant RAV Network.
  - This will eliminate the need to continue providing the HMMS Road List in future.
- Other Access Options** (Icon: Truck):
  - Use a Category 1 RAV vehicle combination that is 20 m or less in length and 50 t or less in gross mass.
  - Use a RAV that is greater than a Category 1 RAV vehicle combination on approved RAV Network roads.
  - Apply to have my road (s) added to the RAV Network through the standard process.

For more information about HMMS contact our Harvest Hotline 1800 688 688 or visit the HMMS page on our website at [www.harvestmass.wa.gov.au](http://www.harvestmass.wa.gov.au)



If you have any questions regarding the Harvest Mass Management Scheme please contact Shire CEO Mark Hook on 9888 1005 or 0429 207 855.



**ARTS & CRAFTS are holding their AGM on Wednesday 14th November at 10am.  
Old and new members welcome.  
Joyner Street, Wickepin  
Enquiries to Esther on 9888 1152 or Kathy on 0416 007 164**

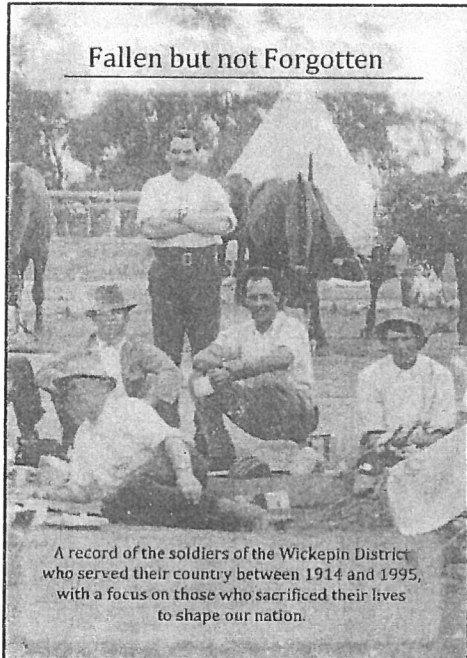

## SAVE THE DATE

**11<sup>th</sup> November 2018 – Wickepin War Memorial**

### Armistice Day Service and Book Launch

We welcome all former residents, community members and family members of Wickepin soldiers to join us for an Armistice Day Service, shared lunch and the launch of the book “Fallen but not Forgotten”.

**More details to follow soon.**

## Yealering 86 Gate Fire Brigade

The Yealering 86 Gate fire truck will be at the Yealering Oval at **5pm on Thursday the 25th October** for a general refresher course on the workings of the fire engine in readiness for summer.

We urge all members to attend!

Shane Hill- President -0427 887 073

Denise Corke- Secretary/Treasurer- 0474 064 338

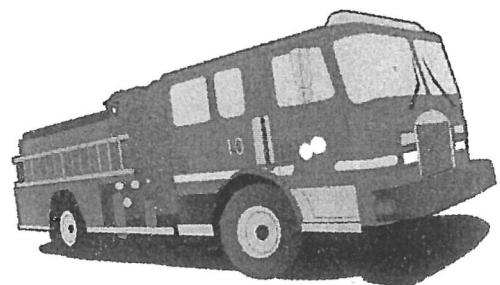

**O**ne morning a petrol station attendant ran into the office the moment his boss arrived, and told him that the previous evening he had dreamt that one of the pumps had been leaking, causing a huge explosion. His boss was sceptical, but when he checked the pump in question, he indeed found a potentially-disastrous leak. He switched off the pump, and then sacked the attendant. Why?

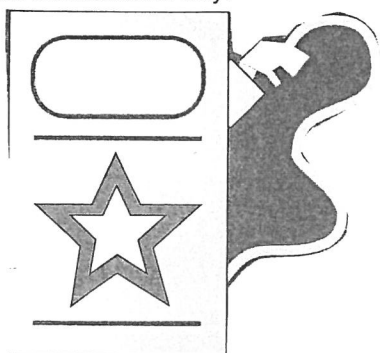

**D**ave ran halfway into the forest in half an hour. Steve claimed he had gone two-thirds of the way into the forest in the same time, but Dave said that it was impossible. Why?

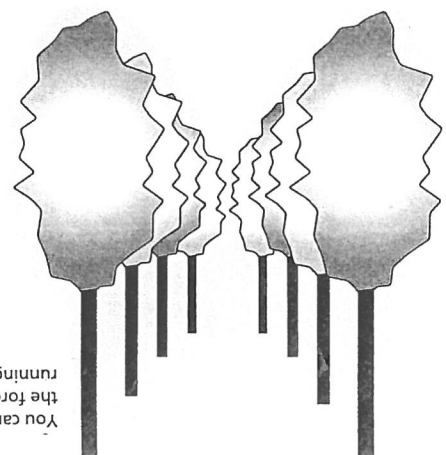

You can only run halfway into the forest. After that you're running out of the forest.

The attendant had been on the night shift, and should not have been asleep!



# MAXIMISING VALUE

- State-wide team of sheep and cattle marketing specialists, sales at Muchea and Katanning, membership of national livestock marketing network and strong relationships across the supply chain ensures optimum competition for producers.
- Dedicated to providing specialised marketing plans, preparation advice and personalised service and support.

**CONTACT MATTHEW (SLIM) DAVEY  
ON 0437 221 081 AND TAKE THE  
WESTCOAST ADVANTAGE**



Be the **FIRST** to see our livestock listings direct to your email.  
Go to [wcw.com.au](http://wcw.com.au) and subscribe NOW.



**WESTCOAST**  
WOOL & LIVESTOCK

[wcw.com.au](http://wcw.com.au)



Follow us on Twitter @WestcoastWandL

**rmanetwork.**  
Independent Livestock & Property Agents



**OFFERING  
QUALIFIED  
ASSESSORS**

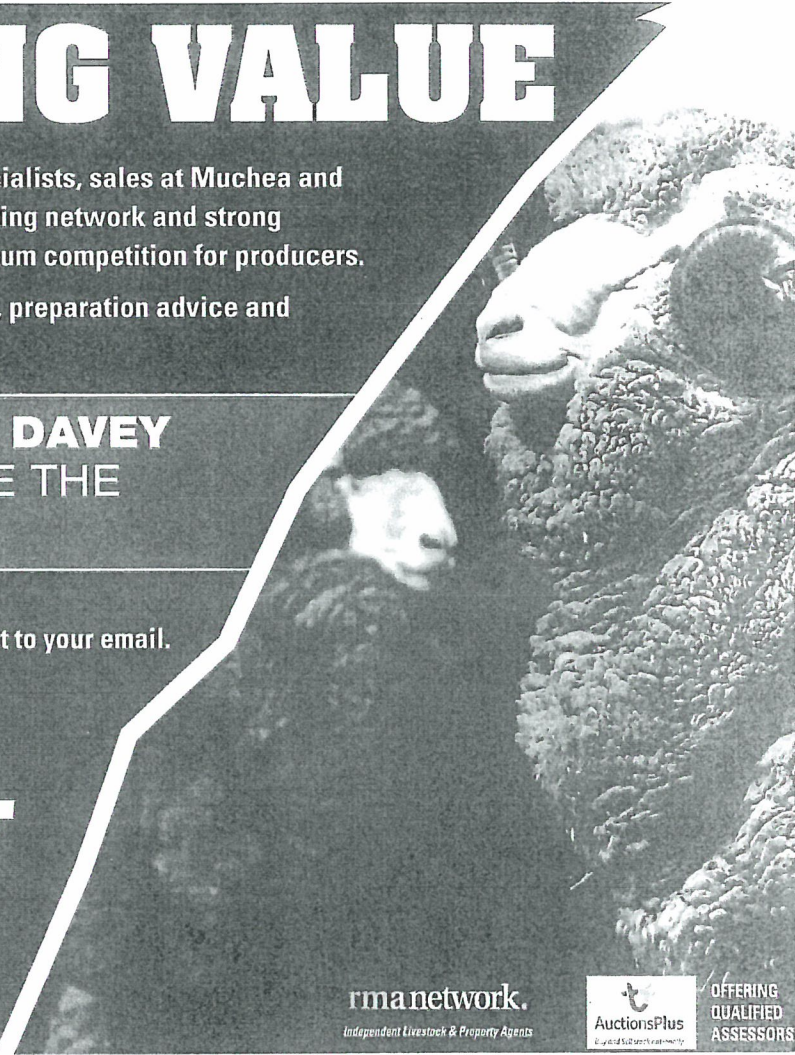

**Cropping Group Meeting  
18<sup>th</sup> October 2018**

**Oasis Hotel Harrismith—4pm**

Have you seen anything interesting in the paddock this season?

Come along and let us know what has been happening on your farm this year, so we can deliver your priorities in local research, demonstrations and events in 2019!

Any queries to Chloe on 0409 868 514 or [agrec@faceygroup.org.au](mailto:agrec@faceygroup.org.au)

**Everyone welcome!**



**HAPPY BIRTHDAY**

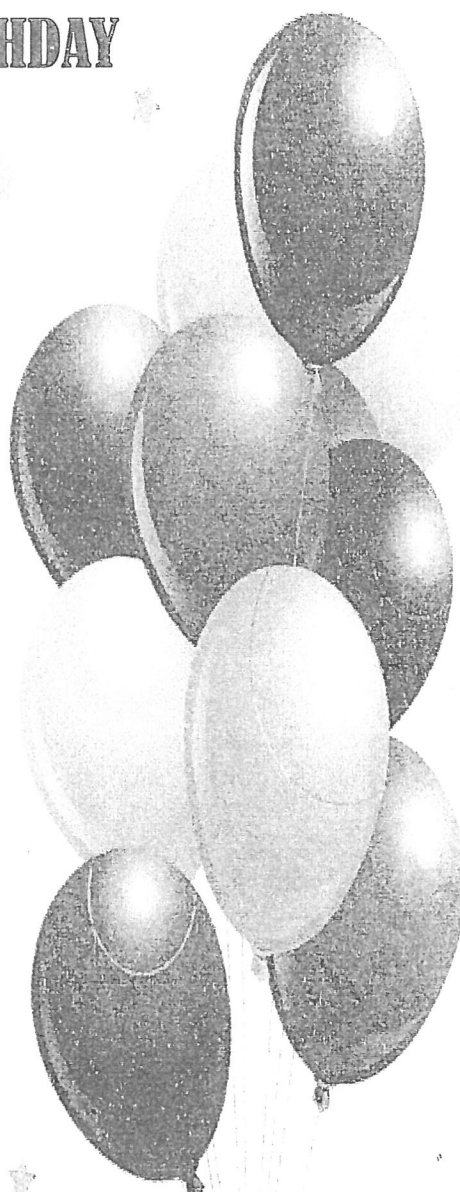
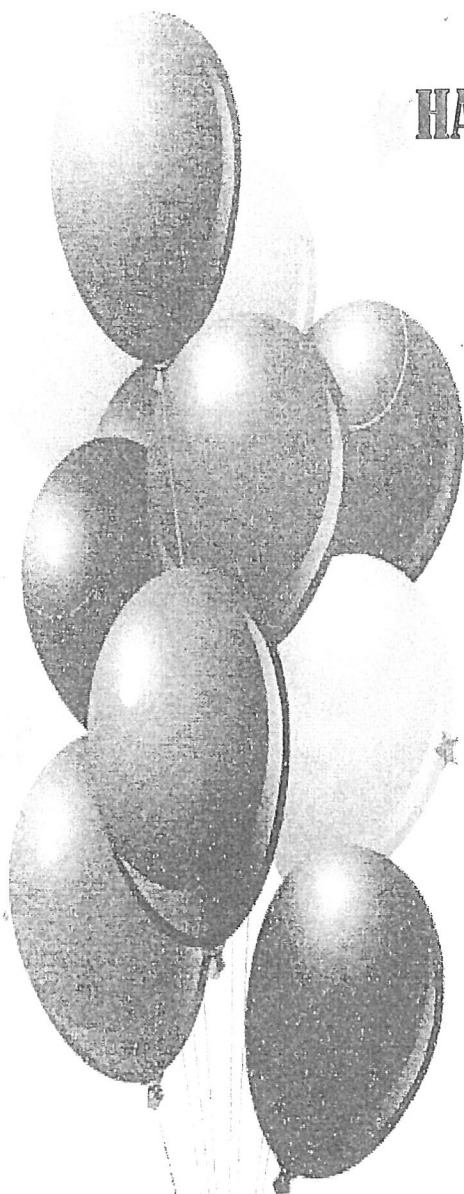

**Mercy Matthews**  
**24/10/2013**

**Katie Vitalone**  
**29/10/2009**



COLOUR ALL THINGS STARTING WITH THE LETTER C

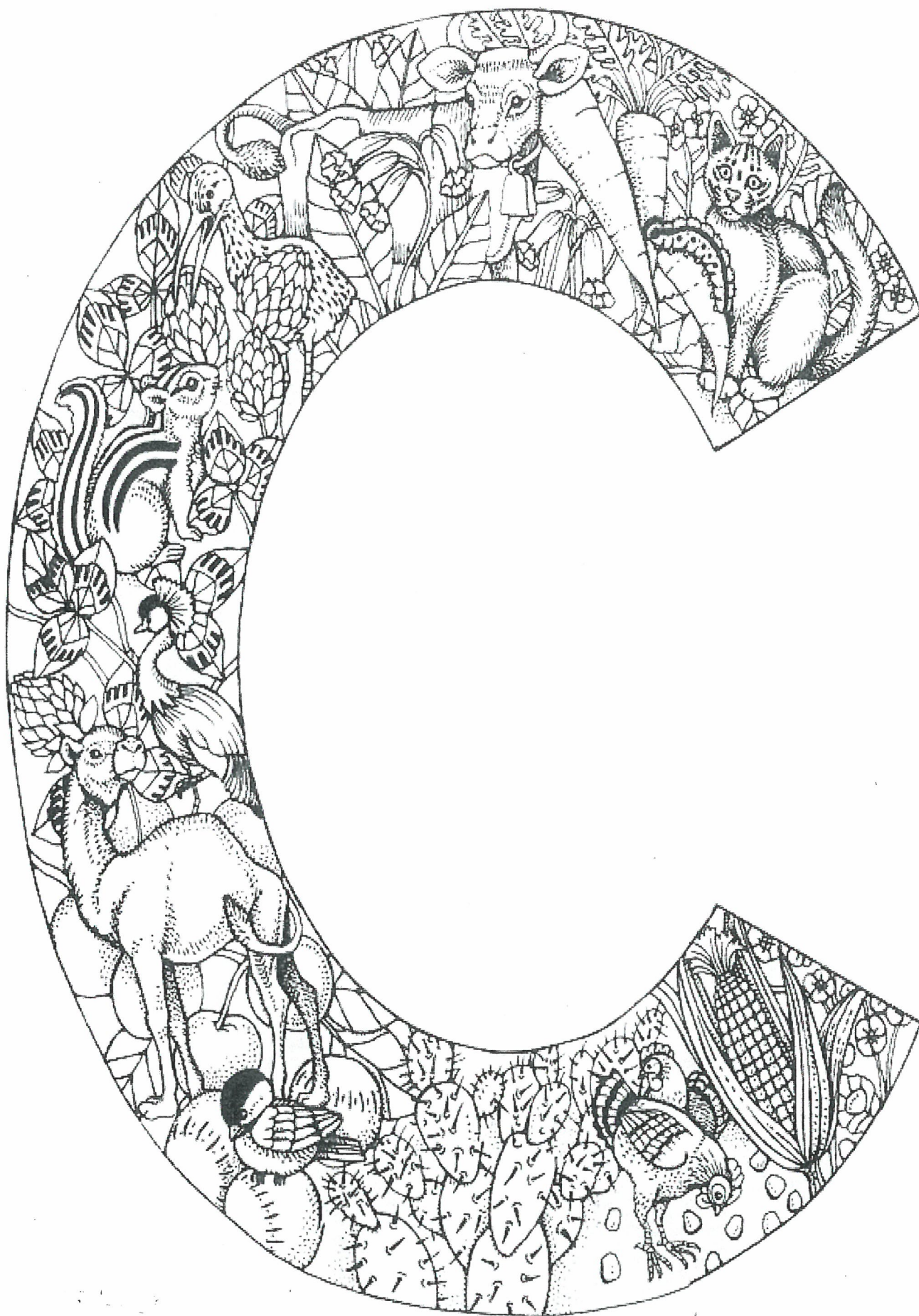



## THE SMITHS

There is not one dirty word in it, and it is funny!--

The Smiths were unable to conceive children and decided to use a surrogate father to start their family. On the day the proxy father was to arrive, Mr. Smith kissed his wife goodbye and said, 'Well, I'm off now. The man should be here soon.'

Half an hour later, just by chance, a door-to-door baby photographer happened to ring the doorbell, hoping to make a sale. 'Good morning, Ma'am', he said, 'I've come to...'

'Oh, no need to explain,' Mrs. Smith cut in, embarrassed, 'I've been expecting you.'

'Have you really?' said the photographer. 'Well, that's good. Did you know babies are my specialty?'

'Well that's what my husband and I had hoped. Please come in and have a seat !.

After a moment she asked, blushing, 'Well, where do we start?'

'Leave everything to me. I usually try two in the bathtub, one on the couch, and perhaps a couple on the bed. And sometimes the living room floor is fun. You can really spread out there.'

'Bathtub, living room floor? No wonder it didn't work out for Harry and me!'

'Well, Ma'am, none of us can guarantee a good one every time. But if we try several different positions and I shoot from six or seven angles, I'm sure you'll be pleased with the results.'

'My, that's a lot!', gasped Mrs. Smith..

'Ma'am, in my line of work a man has to take his time. I'd love to be in and out in five minutes, but I'm sure you'd be disappointed with that.'

'Don't I know it,' said Mrs. Smith quietly.

The photographer opened his briefcase and pulled out a portfolio of his baby pictures. 'This was done on the top of a bus,' he said.

'Oh, my God!' Mrs Smith exclaimed, grasping at her throat.

'And these twins turned out exceptionally well - when you consider their mother was so difficult to work with.'

'She was difficult?' asked Mrs. Smith.

'Yes, I'm afraid so. I finally had to take her to the park to get the job done right. People were crowding around four and five deep to get a good look'

'Four and five deep?' said Mrs. Smith, her eyes wide with amazement.

'Yes', the photographer replied. 'And for more than three hours, too. The mother was constantly squealing and yelling - I could hardly concentrate, and when darkness approached I had to rush my shots. Finally, when the squirrels began nibbling on my equipment, I just had to pack it all in.'

Mrs. Smith leaned forward. 'Do you mean they actually chewed on your, uh...equipment?'

'It's true, Ma'am, yes.. Well, if you're ready, I'll set-up my tripod and we can get to work right away.'

'Tripod?', she queried, nearly fainting.

'Oh yes, Ma'am. I need to use a tripod to rest my Canon on. It's much too big to be held in the hand for long.'

Mrs. Smith fainted







## Crispy Pork Belly

### Ingredients

1/4 cup olive oil  
2 tablespoons sea salt flakes  
2 fennel bulbs, trimmed thickly, sliced lengthways  
6 garlic cloves, sliced

1 1/2 cups beef stock  
1 tablespoon  
horseradish cream  
2kg Pork Belly Roast

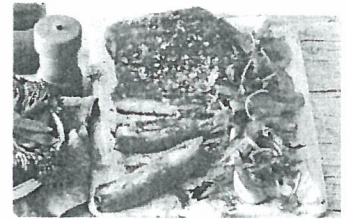

### Method

Preheat oven to 180C (160C fan-forced).

Score pork skin. Rub in half the oil and salt, pressing salt into scored skin. Place pork, skin side down, in a large roasting pan. Bake for 1 1/2 hour.

Turn pork, skin side up. Increase oven temperature to 220C (200C fan-forced). Bake for 45 mins, until skin is crisp.

Remove from oven. Rest pork for 10 mins.

Meanwhile, heat remaining oil in a frying pan on high heat. Cook fennel and garlic, stirring, for 1-2 mins, until seared. Add 1/4 cup of water, reduce heat to low and simmer, covered, for 3-5 mins, until fennel is tender.

Pour stock into a small saucepan. Bring to the boil over high heat. Reduce heat to low and simmer for 10 mins, until reduced and thickened slightly. Remove from heat. Add horseradish cream and stir to combine.

Thickly slice pork. Serve with braised fennel and drizzle with horseradish gravy.

\*\*\*\*\*

### Pastry

1 1/2 cups plain flour  
1 tablespoon icing sugar  
140 gram cold butter, coarsely chopped  
1 egg yolk  
2 tablespoon cold water

### Lemon Filling

1/2 cup cornflour  
1 cup caster sugar  
1/2 cup lemon juice  
1 1/4 cups water  
2 teaspoon finely grated lemon rind  
80 gram unsalted butter, coarsely chopped  
3 egg yolks

### Meringue

4 egg whites  
1/2 cup caster sugar

### Method

To make pastry, process flour, icing sugar and butter until crumbly. Add egg yolk and cold water; process until ingredients come together. Knead dough on floured surface until smooth. Wrap pastry in plastic and refrigerate 30 minutes.

Grease a 24cm round loose-based fluted flan pan. Roll pastry and cover the base and sides.

Line pastry case with baking paper and fill with dried beans or rice. Bake 15 minutes. Remove paper and beans carefully from pastry case. Bake another 10 minutes; cool pastry case.

Meanwhile, combine cornflour and 1 cup caster sugar in a medium saucepan; gradually stir in juice and the water until smooth. Cook, stirring, over high heat, until mixture boils and thickens. Reduce heat; simmer, stirring, 1 minute. Remove from heat. Stir in rind, butter and egg yolks. Cool 10 minutes.

Spoon the lemon filling into the cooked, cooled pastry case; spread the filling out evenly, covering the base completely. Cool

Beat egg whites in a small bowl with electric mixer until soft peaks form; gradually add 1/2 cup caster sugar, beating until sugar is completely dissolved.

Spread meringue mixture onto surface of filling. Bake about 2 minutes or until meringue is browned lightly.

## Lemon Meringue Pie

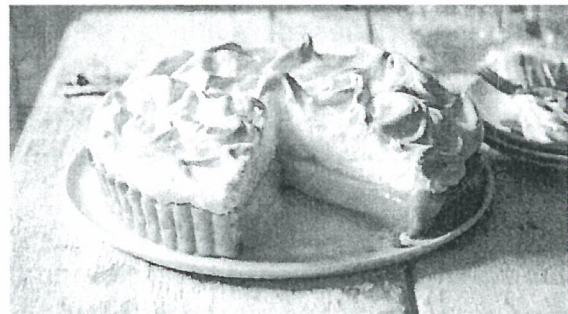





# WICKEPIN PUBLIC LIBRARY NEW BOOKS!

FREE digital magazines  
from your library!



## ADULT NON-FICTION

**Fathers and Daughters - Madonna King** ~ What do our girls want their fathers to know? And how do fathers keep their draughts close as they navigate their teenage years?

Exploring a father's role from a daughter's perspective as well as through a father's eyes, best selling author, journalist and commentator Madonna King draws from the experiences of 1300 girls and 400 dads to explore and explain the important father-daughter relationship. She combined this with the knowledge of leading psychologists, school principals, parenting experts, CEO's, police, guidance counselors and neuroscientists to provide the answers dads, daughters and mums need.

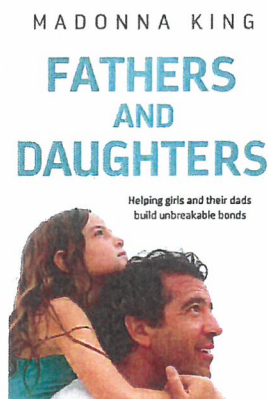

## JUNIOR DVD



**Peter Rabbit - The Christmas Star** ~ Follow our hero Peter and his friends Benjamin and Lily as they build a spectacular new sledge and take Mrs Tiggy-Winkle home for winter hibernation. When Tommy Brock takes Cotton-Tail's dolly, Peter soon discovers the only way to retrieve it is to give everyone in the woods what they want for Christmas...

## ADULT DVD

**The BBQ** ~ Laid-back suburban everyman Darren 'Dazza' Cook loves to entertain his friends and neighbours with his weekly backyard barbecues. Unexpectedly thrust into the limelight by his boss when an International BBQ Festival comes to town. Dazza needs to sharpen up his act, so enlists the guidance of the mysterious Scottish Chef known only as "The Butcher". As Dazza hones his chops on the perfect steak, his 12 year old son Jayden is challenged to prove the dubious Cook family ancestral link, with unexpected results.



## ADULT FICTION



**The Lost Pearl - Emily Madden** ~ On the evening of her sixteenth birthday party, Catherine McGarrie wants nothing more than for the night to be over, even though the opulence of the ballroom befits the daughter of a US Navy rear admiral. Then she meets Charles, a navy officer from the other side of the tracks, a man her parents would never approve of.

## CHILDREN'S AUDIO

**The Chronicles of Narnia - The Lion, the Witch and the Wardrobe** ~ A forgotten wardrobe becomes the pathway to adventure and intrigue as four children step into another time and place....a White Witch holds the land in an endless winter....the Great Lion Aslan comes to make the ultimate sacrifice. This is the land where all things are possible: Narnia!

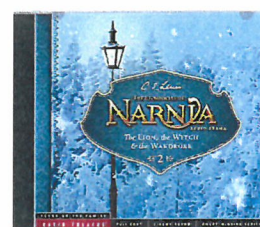



**Proposed Route  
for the  
Wickepin Triathlon  
Saturday  
23 February 2019**

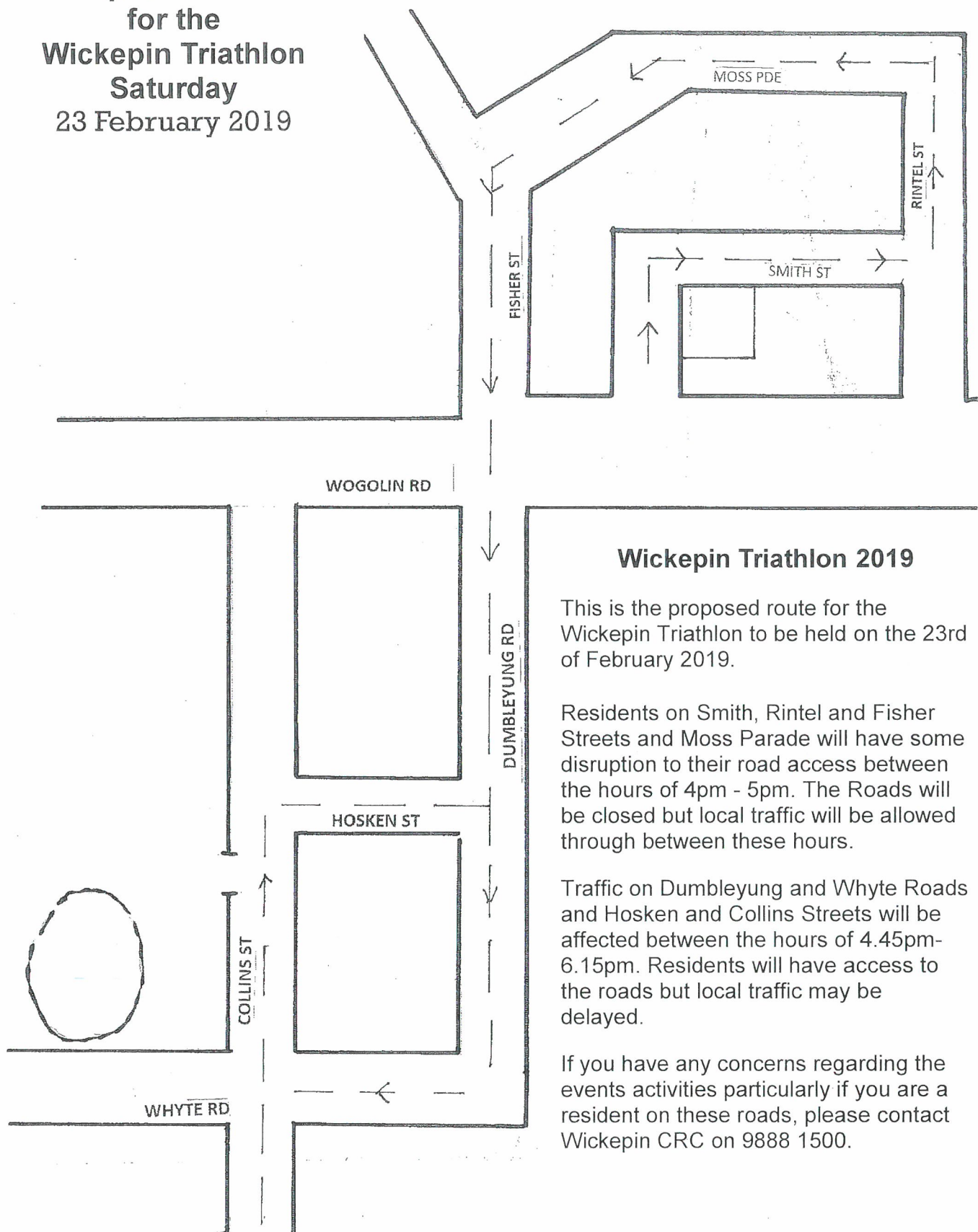

**Wickepin Triathlon 2019**

This is the proposed route for the Wickepin Triathlon to be held on the 23rd of February 2019.

Residents on Smith, Rintel and Fisher Streets and Moss Parade will have some disruption to their road access between the hours of 4pm - 5pm. The Roads will be closed but local traffic will be allowed through between these hours.

Traffic on Dumbleyung and Whyte Roads and Hosken and Collins Streets will be affected between the hours of 4.45pm-6.15pm. Residents will have access to the roads but local traffic may be delayed.

If you have any concerns regarding the events activities particularly if you are a resident on these roads, please contact Wickepin CRC on 9888 1500.



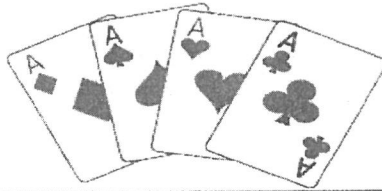
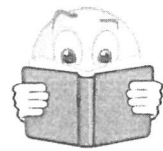

## Ace Bookkeeping Solutions

Mobile Bookkeeping solution for all your;

- Payroll & PAYG Obligations
- Superannuation Reporting & Obligations
- Accounts Receivable & Accounts Payable
- Bank Reconciliations
- BAS Preparation
- Fringe Benefits Tax
- Asset Register
- Data Entry
- Petty Cash Reconciliations

Bronwyn Dew

Mobile; 0447 836 004

Email; [bronwyndew@westnet.com.au](mailto:bronwyndew@westnet.com.au)

*Member of Australian Bookkeepers Association  
Registered with Tax Practitioners Board*



BAS agent  
25835580

## NgN-Cuby Stock Feed

Narrogin  
GasworX

### ALL YOUR PET AND LIVESTOCK NEEDS

HORSE - Feed-Nutrition-Medical-Accessories

POULTRY-Mixes-Crumbles

DOG-Kibbles -Rolls-Tins-Accessories

CAT-Biscuits

BIRD -Seed Mixes- Aviary-Parrot

SHEEP-Cubes

HAY BALES & ROLLS

DELIVERIES AVAILABLE  
WEEKLY

SPECIALIST FEEDS  
AVAILABLE ON ORDER  
FOR ANY ANIMAL

[www.narrogingasworx.com.au](http://www.narrogingasworx.com.au)

Ph:9881 2005

24 Fairway Street Narrogin

## Jim's Pest Control

Servicing Pingelly & Surrounding Districts



**Spiders, Flies & Mosquito's Service  
to Exterior of House.**

**(Includes garage)**

**Interior Service & Roof Dusting Available  
at additional cost.**

**We also specialize in General pests  
including Ants, Cockroach  
and Rodent control etc.**



**Just call JIM for a no obligation  
FREE Quote**

**Mob 0409570866**

**Email: [jimspest@hotmail.com](mailto:jimspest@hotmail.com)**

**3 Months warranty on all work done**



# **PROGRESS SHEARING**

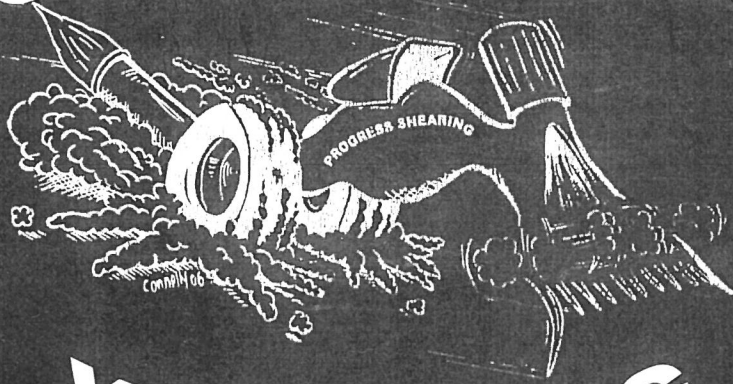

# **YEALERING**

**Professional teams  
available state-wide**

---

**Over 25 years' experience  
in the shearing industry**

---

**Competitive contract and cost-plus rates  
Woolpress and shearing head hire**

**If you are unhappy with your current  
shearing situation, give me a call for  
an obligation free quote.**

**CONTACT GREG**

**P: 0429 651 161**

**E: [egor@westnet.com.au](mailto:egor@westnet.com.au)**



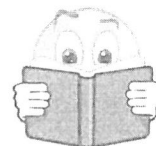

## WHEATBELT SPREADING SERVICE



Spreading for a Sustainable Future

Wickepin, Yealering, Harrismith, Tincurrin, Toolibin, Dudinin, Wagin  
and surrounding districts

Spreading Lime, Gypsum, Dolomite and Fertilizers



Multi-Spread Units



Fitted with GPS and Load Cells

Phone: Richard: 0429 137 164  
Karen : 0427 778 102

Local Friendly Service

Email: [wheatbeltspreading@gmail.com](mailto:wheatbeltspreading@gmail.com)

Richard & Karen Rushton PO Box 88, Wickepin, WA 6370

## HOSE REPAIR MADE SIMPLE

Keep one of these handy little kits in your workshop - save hours, even days of downtime!

Hosepatch hydraulic hose repair kit is a temporary repair kit for hydraulic hoses. Hosepatch can be used as a patch for low pressure applications, where the hose is in relatively good condition or as a joiner for high pressure applications or for more robust repair.

- ★ Up to 6000 PSI as a joiner
- ★ Up to 2000 PSI as a patch

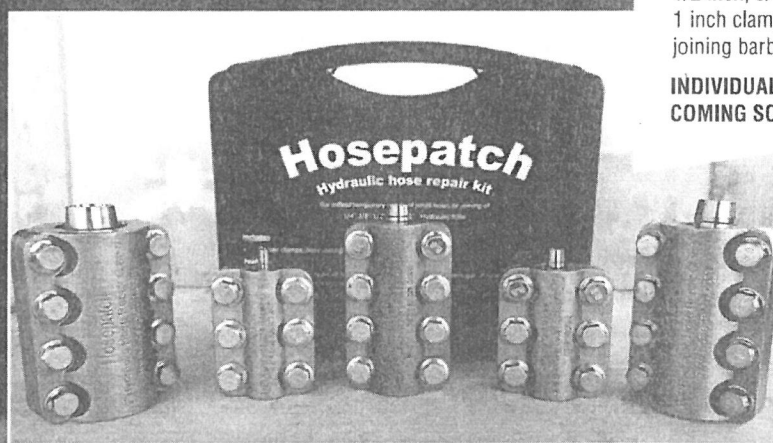

### KIT CONTAINS:

1/4 inch, 3/8 inch,  
1/2 inch, 3/4 inch,  
1 inch clamps,  
joining barb

INDIVIDUAL SIZES  
COMING SOON

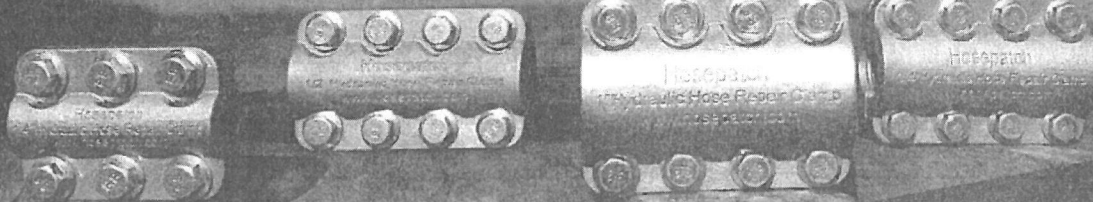

ORDER TODAY  
Call Chris - 0428 886 073

[www.hosepatch.com](http://www.hosepatch.com) • Email - [info@hosepatch.com](mailto:info@hosepatch.com)



## BENJAMIN KITOW CONSTRUCTIONS

Registered Builder 13506

Framed Homes  
Re-Roofing  
Extensions  
Bathroom Renovations  
Asbestos Removal  
Insurance Work

Phone: 0437 378 492  
bkconstructions@live.com.au

## ANGWIN PLUMBING AND GAS

Do you need a plumber or gas fitter? Then call Rhys Angwin we are a friendly plumbing business operating throughout the Upper Great Southern & surrounding areas. We specialise in all types of plumbing and gas work ranging from:

- 24/7 emergency care
- Leaking taps & toilets
- Burst pipes
- Blocked drains and pipes
- New hot water unit installations
- Ovens, hotplates, dishwashers and fridges
- Bathroom, Laundry and Kitchen reno's



And much more!!!

Call Rhys with whatever plumbing or gas problem you have.

Pensioner discounts!

PL: 8498 GL: 014986

**0400-165-265**







# Trade Directory

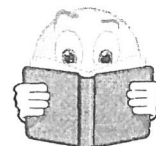

## G.S & B Madej

- Concreting
  - Bricklaying
    - Brick paving
    - Liquid Limestone / concrete



Greg: Mob: 0427 812 006

Ph: 9881 2006

Email: [gsbmadej@westnet.com.au](mailto:gsbmadej@westnet.com.au)

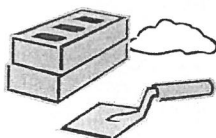

Servicing the  
Wickepin area  
for 18 years

- ◆ Bobcat
- ◆ Excavator
- ◆ Ditchwitch
- ◆ Post Hole Digger
- ◆ Tip Truck

## Dews Excavations

- House Pads
- Shed Pads
- Subsoil Drains
- Septic Tanks
- Leech Drains
- Trenching for Utility Connections
- Drainage
- Yard Clean Ups
- Yellow Sand
- Gravel
- Bluemetal
- Cracker Dust
- Road Base
- Garden Soil



Call Rob on 0428 836035

FOR ALL YOUR PEST CONTROL NEEDS  
CONTACT CRAIG AT

**McPest**  
**PEST CONTROL**

Ph: 9880 1152 / 0429 801 152

All jobs interior and exterior  
considered at competitive prices by  
a local qualified technician based in  
Kulin.

*Specialising in termite inspections,  
termite treatments/barriers and  
reports.*



# Trade Directory

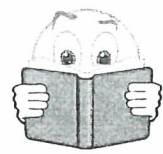

**HARRIS  
ZUGLIAN  
ELECTRICS**  
EC004116

Hachzed Pty Ltd trustee for HZE Unit Trust trading as  
Harris Zuglian Electrics  
ABN: 85 034 929 787 ACN: 141 014 306

Phone: 9063 2911  
Fax: 9063 2922

For all your electrical works, repairs  
and installations in the  
Wickepin and Districts area.

Phone:

**Gary Harris OR Aaron Steele**  
0417 632 289 0417 632 298



383 Walton Street CORRIGIN WA 6375  
Email: hzelectrics@bigpond.com

Locally Owned, Locally Operated and  
Serving the Community Since 1985

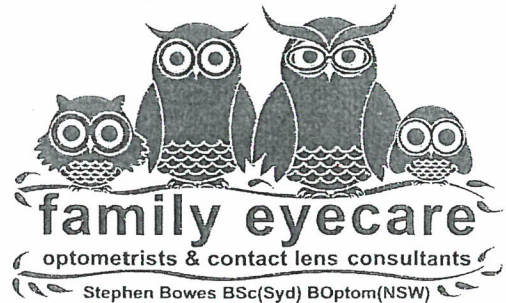

121 Federal Street, NARROGIN

9881 2288

Clinic Hours:

Monday, Tuesday & Friday  
8.30am to 5.00pm

email: familyeyecare@westnet.com.au

Also at: 173 Clive Street, KATANNING

9821 1600

Clinic Hours:

Wednesday & Thursday  
8.30am to 1.45pm and  
2.30pm to 5.00pm

## Peter Rundle MLA

Member for Roe

Narrogin Office  
PO Box 378  
Narrogin WA 6312  
Ph 08 9881 1225  
Fax 08 9881 3082

Esperance Office  
107 Dempster St  
Esperance WA 6450  
Ph 08 9071 6555  
Fax 08 9071 6788

Peter.Rundle@mp.wa.gov.au  
www.peterrundle.com.au  
@PeterRundleMLA  
facebook.com/PeterRundleRoe



**THE NATIONALS** for Regional WA



**MELCHIORRE  
PLUMBING & GAS**

**Brad Melchiorre**  
0424 657 097  
melchiorre.plumbing@hotmail.com

FOR ALL YOUR PLUMBING NEEDS!  
Commercial • Industrial • Residential • Maintenance

## ST JOHN'S ANGLICAN CHURCH

Johnston Street, Wickepin – Phone 9843 9045

Services held at 8.00am  
1<sup>st</sup> & 3<sup>rd</sup> Sundays – All welcome

Stay for a cuppa after the service





# WICKEPIN NETBALL CLUB



The Wickepin Netball Club held their Presentation Day on Saturday 22<sup>nd</sup> September and congratulations to all season 2018 award winners –

**A1 F&B – Helen Wyatt**

**Sponsored by Stephen & Linley Rose**

**A1 Runner Up F&B – Danni Astbury**

**Sponsored by Yealering Hotel**

**A1 Coaches Award – Kelly Steere**

**A1 Association Top Vote Getter – Helen Wyatt & Carly Smith**

**Sponsored by Tincurrin Rural Services and Ewen Rural Supplies**

**A2 F&B – Hilary Wittwer**

**Sponsored by Tom & Helen Sands**

**A2 Runner Up F&B – Susie McDougall**

**Sponsored by Dixie Dougall**

**A2 Coaches Award – Lewanna Lally**

**A2 Association Top Vote Getter – Hilary Wittwer**

**Sponsored by Kelly Steere**

**A3 F&B – Kerry Ewen**

**Sponsored by Wickepin Netball Club**

**A3 Runner Up F&B – Marion Hook**

**Sponsored by RSM**

**A3 Coaches Award – Kerry Ewen**

**A3 Association Top Vote Getter – Kerry Ewen**

**Sponsored by Wickepin Newsagency**

**Sharon Matthews Memorial Trophy**

**Wickepin Netball Club Best Club Person**

**Hilary Wittwer**

The Wickepin Netball Club would like to thank all of their fantastic sponsors and look forward to your support again in 2019!

# Junior Tennis Coaching

## with Keith O'Brien

**When:** Sun 28<sup>th</sup> Oct 2.30pm , Sun 4<sup>th</sup> Nov 2.30pm & Fri 9<sup>th</sup> Nov 4pm

**Where:** Wickepin Tennis Club

**Cost:** \$20 per child for Coaching or \$42 per child for Coaching & Season Membership (This enables attendance at all other scheduled Kids Sessions – see Wickepin Tennis Club fixtures for these dates)

**Session Times:** 2 -3 sessions depending on numbers, approx 45 min sessions, will finalise times when numbers are confirmed

**Bring:** Hat, waterbottle, snacks, your own racket if you wish

**Wear:** Shoes, socks, hat, sunscreen

Expressions of Interest for kids age 5 and up to:

Kelly Steere, [kelnash@bigpond.com](mailto:kelnash@bigpond.com); Ph 0428890058 by Wed 24<sup>th</sup> Oct

Payment to be made prior to first lesson by cash, cheque or EFT

EFT Wickepin Tennis Club BSB 066522 A/C 10040143

Cheques made payable to Wickepin Tennis Club

Please note this opportunity is subsidised by Wickepin Tennis Club



### WICKEPIN BOWLING NEWS

On the 7th October some members played in the Narrogin Spring Triples. Winners were Ron Timms, Keith Doncon and Mark Hook. Runners up were Mark Passey, Gary Rasmussen and Alan Cardy.

First pennant for the season Saturday 13th October.

Results - 1st Division: Wickepin 7, Brookton 1; 2nd Division: Wickepin ½, Brookton 5½.

A good number of members enjoyed the "Vera Watson Memorial" on Sunday.

Thanks to Jean and Phil for their sponsorship. The winners were Rex Bergin and James Dymock. Runners up were Marj White, Daphne Tetlow and Eric Fleay.



**Energizer Bunny arrested. Charged with battery.**



## Classified

**For Sale:** Paslode Impulse 14/16 GA, Straight finish Nailer - 2000 Nails  
Paslode Impulse 75ml Nail Gun. New battery and gas - 4000 nails  
\$750 - 0429 089 604

**For Sale:** White leather lounge, very good condition \$250  
Black leather lounge, large two-seater, very good condition \$150  
1 pair new shearing jeans Ace Euroa size 30 never worn \$45  
Phone 0474 957 327

**For Sale:** Hollywood Touch double shower recess, new, never used has all special features  
easy to install \$1200  
phone 0474 357 327

**Wanted:** To Hire caravan to sleep 2 adults on my property - Curlew Way, Wickepin  
from 26 December for 2 days.  
Phone: Helen Warrilow, phone 9888 1524; 0427 703 122

**Wanted:** **Full Time Farm Worker**  
Located south east Wickepin this role includes a mix of sheep  
and cropping work.  
**Please contact 0429 832 022 for further information**

### **WE WANT YOUR ADS!**

To advertise any item in the Watershed Classifieds is free for two weeks,  
so send in your ads!  
Email your ads to [watershed@wn.com.au](mailto:watershed@wn.com.au), drop them at the Community Resource Centre  
or fax to 9888 1588

### **Rainfall registered at the Wickepin Post Office**

2017	mm	Days	Total	2018	mm	Days	Total
January	7.0	1	7.0	January	47.2	3	47.2
February	149.0	5	156.0	February	3.4	4	50.6
March	32.8	5	188.8	March	4.8	3	55.4
April	8.4	3	197.2	April	4.4	2	59.8
May	23.4	5	220.6	May	24.4	4	84.2
June	46.2	5	266.8	June	66	12	150.2
July	84.8	21	351.6	July	58	15	208.2
August	71.4	14	423.0	August	66.8	18	275.0
September	52.6	12	475.6	September	7.8	4	282.8
October	28.2	7	503.8	October	15.4	6	298.2
November	20.0	3	523.8	November			
December	14.6	5	538.4	December			

As of the 15th October 2018

**1. AVOID CUTTING YOURSELF WHEN SLICING  
VEGETABLES BY GETTING SOMEONE ELSE TO HOLD  
THE VEGETABLES WHILE YOU CHOP.**

## Yealering Tennis Club

The 2018/19 season commenced for the Yealering Tennis Club on Sunday the 14th October with the opening day being well supported as the three courts were in action and a couple of players had to sit out a game due to the extra numbers. We would like to welcome everyone back to tennis and extend a special welcome to the new players that came along. We hope you enjoyed your day and that you will continue to join us on Sunday afternoons for a hit.

The long table barbecue followed the days play, and although a little chilly, it was as always a very sociable way to finish the day.

Thanks to everyone that attended the clean-up busy-bee on the Friday previous to the tennis opening. The busy-bees are always well attended and again this one was no exception. It only took about 90 minutes to have everything looking ship shape for the season opening. Windows cleaned, courts swept, edges and leaves raked, kitchen and storeroom cleaned out, tennis nets erected and 'hey presto' everything in order for tennis.

Thanks to Slim who provided the hat wear for those who forgot their hats and those who needed to change their hats due to conflict of interests. We looked very professional running around the courts in our uniform WestCoast Wool & Livestock caps. For the last couple of years we have sported the Hillco caps.

We look forward to seeing everyone back on the courts next Sunday for social tennis.

## Wickepin Tennis Club 2018-19



Wickepin Tennis Club – become a follower to be updated on all things tennis!

We welcome everyone to come to our club for a hit of tennis or social outing as we are licensed venue come along for a drink and please no BYO.

Want to have a hit outside of the fixture times a key to the courts is available to hire from the Wickepin Newsagency or contact a committee member.

### Club Contacts

<b>President</b>	Grayden Lang	<a href="mailto:brambley1@live.com">brambley1@live.com</a>
<b>Vice President</b>	Ken Martin	<a href="mailto:tremayne8@bigpond.com">tremayne8@bigpond.com</a>
<b>Secretary</b>	Maree Dougall	<a href="mailto:wickepintennisclub@gmail.com">wickepintennisclub@gmail.com</a>
<b>Treasurer</b>	Helen Sands	<a href="mailto:sandsth@bigpond.com">sandsth@bigpond.com</a>
<b>Pennants Captain</b>	Ken Martin	<a href="mailto:tremayne8@bigpond.com">tremayne8@bigpond.com</a>
<b>Junior Pennant Captain</b>	Kelly Steere	<a href="mailto:kelnash@bigpond.com">kelnash@bigpond.com</a>
<b>Sports Club Delegates</b>	Ken Martin	<a href="mailto:tremayne8@bigpond.com">tremayne8@bigpond.com</a>
	Grayden Lang	<a href="mailto:brambley1@live.com">brambley1@live.com</a>
<b>UGSTA Zone Delegates</b>	Maree Dougall	<a href="mailto:mazheenan@hotmail.com">mazheenan@hotmail.com</a>
	Kelly Steere	<a href="mailto:kelnash@bigpond.com">kelnash@bigpond.com</a>

### Memberships

2018/2019 Subscriptions	Levy	Subs	TOTAL	Kids Coaching with Keith Charge
Senior Subs	\$95	\$5	\$100	
Juniors (High School)	\$25	\$2	\$27	Total +\$20 = \$52
Sub Juniors (Primary School)	\$20	\$2	\$22	Total +\$20 = \$47
Visitors Fee	\$10 per visit			



# Wickepin Tennis Club – 2018/19 Fixtures

<b>OCTOBER</b>	
Sunday 7 <sup>th</sup>	Season Opening & Busy Bee 2:30pm
Saturday 13 <sup>th</sup>	Pennants – WK v Wagin (No Social Tennis due to Facey Weekend)
Saturday 20 <sup>th</sup>	Pennants – Pingelly v WK
Sunday 21 <sup>st</sup>	Social Tennis 2:30pm (Zone Development Day in Williams)
Saturday 27 <sup>th</sup>	Pennants – WK v Pingelly Gold & Juniors Toolibin Tennis Club 90 <sup>th</sup> Celebrations 11am
Sunday 28 <sup>th</sup>	Social Tennis & Kids Coaching with Keith O'Brien 2:30pm
<b>NOVEMBER</b>	
Sunday 4 <sup>th</sup>	Social Tennis & Kids Coaching with Keith O'Brien 2:30pm
Friday 9 <sup>th</sup>	Kids Coaching with Keith O'Brien 4pm and Social Tennis 5pm & BBQ
Friday 16 <sup>th</sup>	Social Tennis 5pm & BBQ – Junior Tournament Set Up
Saturday 17 <sup>th</sup>	Wickepin Junior Tournament – Coordinators Jo & Brett Doncon
Friday 23 <sup>rd</sup>	Social Tennis 5pm & BBQ
Friday 30 <sup>th</sup>	Kids Session 4pm and Social Tennis 5pm & BBQ
<b>DECEMBER</b>	
Friday 7 <sup>th</sup>	Social Tennis 5pm & BBQ
Friday 14 <sup>th</sup>	Kids Session 4pm and Social Tennis 5pm & BBQ
Friday 21 <sup>st</sup>	Cancer Council Tennis 5pm & BBQ
<b>JANUARY</b>	
Sunday 6 <sup>th</sup>	Norm White
Friday 25 <sup>th</sup>	Social Tennis 5pm
<b>FEBRUARY</b>	
Saturday 2 <sup>nd</sup>	Pennants – Brookton v WK & Juniors
Sunday 3 <sup>rd</sup>	Doubles Tennis 2:30pm
Saturday 9 <sup>th</sup>	Pennants – WK v Narrogin & Juniors
Sunday 10 <sup>th</sup>	Shire Open Day
Saturday 16 <sup>th</sup>	Pennants Grand Final (Dumbleyung Lawn Tournament 16 <sup>th</sup> & 17 <sup>th</sup> )
Sunday 17 <sup>th</sup>	Social Tennis 2:30pm & Kids Session 4pm & BBQ
Friday 22 <sup>nd</sup>	Social Tennis 5pm & BBQ
<b>MARCH</b>	
Friday 1 <sup>st</sup>	Kids Session 4pm and Social Tennis 5pm & BBQ
Saturday 9 <sup>th</sup>	Social 2:30pm & BBQ
Saturday 16 <sup>th</sup>	Singles Championships
Saturday 23 <sup>rd</sup>	Family Fun Day 2:30pm & BBQ (Parent/senior player teamed up with a junior)
Friday 29 <sup>th</sup>	Mixed Doubles – FAST4 – End of Season BBQ Wind Up & Clean Up

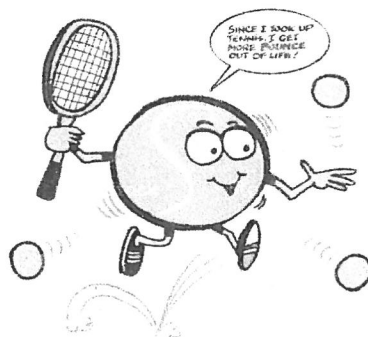

# COMMUNITY CALENDAR

## OCTOBER

Tue 16th	He Shed She Shed at the Old Recycling Shed- Richter St @ 9am
Wed 17th	Arts & Crafts—Joyner Street @ 9.30am
Wed 17th	AGM Skeleton Weed—4pm—Kulin
Thu 18th	Facey Group Cropping group meeting—Oasis Hotel, Harrismith, 4pm
Sat 20th	Wickepin Tennis Club Pennants—Pingelly v Wickepin
Sun 21st	Anglican Church Service, Johnson Street @ 8am
Sun 21st	Social Tennis—2.30pm (Zone development day in Williams)
Tue 23rd	He Shed She Shed at the Old Recycling Shed- Richter St @ 9am
Wed 24th	Arts & Crafts—Joyner Street @ 9.30am
Wed 24th	Digital Marketing Workshop—5.30—7.30pm @ WCRC
Thu 25th	Yealering 86 Gate Fire Brigade refresher course—Yealering Oval—5pm
Sat 27th	Toolibin Tennis Club 90th celebration 11am
<b>Mon 29th</b>	<b>Watershed News</b>
Tue 30th	He Shed She Shed at the Old Recycling Shed- Richter St @ 9am
Wed 31st	Arts & Crafts—Joyner St—9.30am

## NOVEMBER

Thu 1st	Swimming Pool opens
Sun 4th	Anglican Church Service, Johnson Street @ 8am
Mon 5th	Albert Facey Homestead Committee—9am
Tue 6th	He Shed She Shed at the Old Recycling Shed- Richter St @ 9am
Wed 7th	Arts & Crafts—Joyner Street @ 9.30am
Sun 11th	Wickepin War Memorial Armistice Day Service and book launch
<b>Mon 12th</b>	<b>Watershed News</b>
Tue 13th	He Shed She Shed at the Old Recycling Shed- Richter St @ 9am
Wed 14th	Arts & Crafts AGM —Joyner Street @ 10.00am
Wed 14th	Lifestyle retirement committee meeting—9am
Wed 14th	Townscape meeting—9.30am
Fri 16th	Seniors week activity
Sun 18th	Anglican Church Service, Johnson Street @ 8am
Tue 20th	He Shed She Shed at the Old Recycling Shed- Richter St @ 9am
Wed 21st	Arts & Crafts—Joyner Street @ 9.30am
<b>Mon 26th</b>	<b>Watershed News</b>
Tue 27th	He Shed She Shed at the Old Recycling Shed- Richter St @ 9am
Wed 28th	Arts & Crafts—Joyner Street @ 9.30am
Thu 29th	Planning your Funeral—Wickepin Community Centre—6.30pm
Fri 30th	Wickepin Seniors Christmas Party—Wickepin Community Centre—11.30am

---

The Contact for the Watershed is at the CRC. Phone 9888 1500 or Fax 9888 1588

Editorial contact: Hazel Green Phone 9888 1156

Email: [watershed@wn.com.au](mailto:watershed@wn.com.au)

Advertising Rates:

Full Page \$30

½ page \$15

¼ page \$8

Business Card Size \$5